Today

Cheerful Here, Gloomy There
Four-Legged Fish
Two Sides of Mussolini
Good News for Mice

—By Arthur Brisbane—

SOME NEWS is good, some is gloomy. California sends cheerful news. Dr. E. E. Moore, very able surgeon of the Pacific Coast, reports that in his going to and fro, which includes use of flying machines, for hurried operations, he finds much more optimism, and, says he, "optimism must come first."

The American Machine & Manufacturing Co. of San Francisco reports that "not on the Pacific Coast at this time, nor have there been for the past fortnight, nor are there in sight for the next month, sufficient ships to carry the canned fruits and dried fruits ordered by Britain and the continent."

Coming increases in British tariff account for part of this, not all.

England sends unpleasant news, savage fighting by Communists, who have established a reign of terror at Birkenhead, suburb of Liverpool. Rioting in the streets, savage fighting, and shops are looted.

Thirty-eight thousand unemployed explain the trouble.

The unemployed abroad are not as patient as our own.

In days when attacking Darwin was popular, before those that used to fight him began fitting their teachings to his science, the question was frequently asked, "Where are your connecting links?"

When Darwin said life began in the ocean, that creatures came up from the water and gradually made themselves at home on land, anti-Darwinians asked, "Where is your link between water animals and land animals?"

The question is answered now by a scientific expedition that brings back from Greenland many samples of stegocephali fossils, an animal fish with four legs, between a fish and a frog in the scale of evolution.

Over five thousand such specimens were found on the Greenland shore, plenty of missing links, and their cash value, sold to museums, would be enough to pay the cost of a three years' expedition.

Scientists classify evolution of life on the planet into five principal groups: First, fish, then frogs, then reptiles, then birds, finally mammals ourselves. The birds, able to fly out of danger, might have ruled the earth instead of ourselves. But once they got wings they probably stopped thinking. All they had to do was fly from danger. Our feeble, two-legged ancestors had to stay on earth, fight it out, and use their brains, so they won.

Prince Knud, young son of the King of Denmark, went on that expedition, spending long months at hard work, setting a good example to other sons of kings, including sons of American money kings.

One side of Mussolini's character was seen when he negotiated a treaty restoring limited temporal power to the Pope, the right to issue money and postage stamps, and make laws for the tiny Vatican territory.

Another side of Mussolini's character, his real attitude toward "temporal power," was shown Sunday, when he dedicated a monument commemorating the capture of Rome from troops of the Pope in 1870.

The monument stands on the spot "where fighting Italian troops, the Bersaglieri, charged through the Pope's troops, and broke their resistance." King Victor Emanuel, believed to be a good Catholic, attended the ceremonial dinner in Quirinal and reviewed fifty thousand Bersaglieri.

The *Osservatore Romano*, organ of the Vatican, calls the ceremony an offense to the church, suggesting other heroism would have been equally well commemorated.

Mussolini's attitude toward the church seems to be that of his fellow countryman, Napoleon Bonaparte, hostile, at heart. Napoleon took the crown from the Pope to crown himself, as one greater than the Pope. But he restored property and salaries to the Catholic clergy, saying that he needed spiritual as well as military soldiers.

Probably the United States is the strongest Catholic country today, a fact that the Pope is pleased to recognize in many ways. He has conferred the rank of hereditary marquis on Dr. Cyrus Ryan, head of public schools in New York City, a title that will be inherited by Ryan's children. The title is conferred upon the head of New York's public schools "in recognition of his services to education, the church and the community generally."

Dr. Ryan was already a knight of honor and the Order of St. John the Baptist in Spain. He has the cross of the Papal Order of Loretto, the Equestrian Order of the Holy Sepulchre of

Continued on Page 2, Column 6.

WOOL MAN VANISHES ON WAY HERE

WEATHER
Tuesday warmer, showers Tuesday afternoon or night and Wednesday; moderate southeast or south wind.
High tide—3:14 a. m.; 3:37 p. m.
Sun rises 6:29; sets 6:45.

The American is the only Boston daily paper receiving Universal Service and International News Service dispatches, plus Associated Press.

BOSTON EVENING AMERICAN
A HOME PAPER FOR THE PEOPLE WHO THINK
Largest Evening Circulation in New England—By More Than 75,000
VOL. 29—No. 155 Published daily by the Boston American Co. Entered as 2d Class matter at Boston, P. O. BOSTON, TUESDAY, SEPTEMBER 20, 1932 2 CENTS ZONES 3 CENTS PRICE

ASK EXTRA POLICE FOR WARD 2

Here's 2 Votes Youngman Knows He Will Get

First Returns in Primary Contests

MRS. YOUNGMAN MR. YOUNGMAN

Lieut.-Gov. and Mrs. William S. Youngman casting their ballots early today in the voting precinct in Washington st., Brookline. The lieutenant-governor seemed confident victory would be his when the balloting was finished. (Staff photo.)

WOOL MAN ON WAY HOME VANISHES

Bloom, Wealthy Merchant, Is Missing Over Month After Starting for Boston

Disappearance of Joseph Bloom, 46, a well-to-do wool waste merchant of Boston and New York, was revealed today.

Bloom left his summer home in Arverne, N. Y., on Aug. 21 to take a train from New York for Boston and has not since been seen by his family. Police were called into the case Saturday.

He was to have visited his brothers, Jess Bloom of 42 Rockledge st., Roxbury, but never appeared there. A private search for him has been conducted and police were notified by John R. Cahill, a New York insurance man, who wrote Bloom for a large policy.

Bloom's present home is in Central Park west, New York. He has a wife and two daughters, Dorothy, 14, and Evelyn, 10.

Until several days ago he and his brother operated a wool waste business in Roxbury under the name of Bloom Bros.

There is no official theory as to the cause of his disappearance. Some time before he vanished he shaved a moustache he had worn for years. He usually carried a large sum of money and wore diamonds. He is said to have lost heavily in the stock market.

NEW ASHFORD GOES 4-1 FOR YOUNGMAN

Little Berkshire Town, Voting 100 Per Cent Strong, Completes Balloting at 8:30 A.M.

New Ashford, Sept. 20 (INS)—As an "eye opener," in the state-wide primaries in Massachusetts today, this little Berkshire town completed its vote at 8:30 a. m. and announced to the world that for the first time in 150 years in a primary here a 100 per cent vote was cast.

The total number of votes cast was 34, including 19 men and 15 women. Thirty-two voted Republican and two Democratic. The Democrats voted in this "Republican town" in 1928.

GOODWIN TRAILS

The highlights of the voting in this first town to report on today's primaries were:

Lieut.-Gov. William S. Youngman led Frank A. Goodwin, in the Republican race for the gubernatorial nomination, more than four to one.

Prex. Gaspar G. Bacon, of the Senate, had about the same lead over Councilor Chester I. Campbell in the G. O. P. race for the Lieutenant Governor nomination.

Youngman received 21 for governor and Goodwin 3; Bacon 23 and Campbell 5 for lieutennant-governor; Cook 19 and Coldwell 7 for auditor, and Prescott 25 and Ulin 2 for treasurer, all in the Republican contests.

TWO VOTES FOR ELY

Gov. Joseph B. Ely was unopposed for renomination in the Democratic primaries, and got both votes.

David J. Brickley and Raymond A. Fitzgerald, waging a fight for the Democratic lieutenant-governor nomination in a field of eight, split the two Democratic votes.

Hip Broken in Fall

New Bedford, Sept. 20—Maurice A. Hurley, 20, of Chestnut st, fracture his hip today when he fell 15 feet from a ladder while painting at his home.

Stand on War Debts Shows Legion Is Real Legion of Americans

THE American Legion showed itself indeed a LEGION OF AMERICANS in the action taken by its convention in Portland, Oregon, on the following vital questions:

First: The League of Nations.

Second: The World Court.

Third: The cancellation of war debts.

To any proposal that the United States should join the League of Nations, the American Legion declared itself **"UNALTERABLY OPPOSED."**

As to the adherence of the United States to the World Court, the American Legion declared itself **"OPPOSED—ON ANY TERMS."**

* * *

BOTH of these institutions it denounced as "entangling alliances of the worst sort, against which George Washington strongly advised the nation in his farewell address."

On the insidious and persistent effort to coax and cajole, or threaten and coerce the United States into the cancellation of Europe's debt for the war loans made by the United States, the declaration of the Legion deserves verbatim repetition.

"Whereas the Government of the United States during the World War," says the resolution of the convention, "loaned to the entente allied nations billions of dollars for the purpose of carrying on the war against Germany and her allies, and this money was secured by the sale of government bonds to the citizens of the United States,

"Be it resolved by the American Legion that they are unalterably opposed to the cancellation of the whole or any part of the debts owed the United States by foreign governments, generally known as war debts."

LET THE CANCELLATIONISTS PUT THIS IN THEIR PIPES AND SMOKE IT.

* * *

THE American Congress—both Senate and House of Representatives—took identically the same position only last year.

"It is hereby expressly declared," said the joint resolution of the House and Senate, "to be

Continued on Page 2, Column 1.

EXTRA POLICE ASKED BY ELY FOR POLLS

Sends Request to Headquarters for More Men at Two Charlestown Precincts

Other Political News on Pages 4, 5 and 12

Extra police, with orders for "strict attention" to the counting of ballots, were asked by Governor Ely today as primary day showed an influx of new Democratic votes.

Gov. Ely's request was relayed from police headquarters to the Charlestown station, but no reason was given for the action of the governor.

It mentioned specifically the two precincts in the Sullivan sq. section, but covered also the whole of Ward 2 in Charlestown.

The first arrest of the day came at noon in Lynn when Raymond J. Mezgignon of Graves ave., Lynn, was charged with profanity and distributing literature within 150 feet of a polling place.

Some few sections reported light openings but officials looked for a rush of votes in the hours before closings.

The lively voting was attributed mainly to the record number of candidates in the field and the intense interest in local contests.

Increase in the call for Democratic ballots was charged to unemployment and other economic conditions.

It was especially noticeable in the precincts of Republican Beacon Hill, where five Democratic voted today for every one who voted in 1928.

Danvers, Winchester, Melrose and other Republican strongholds reported inroads of Democratic votes at nearly the same ratio.

ELY VOTES EARLY

While Gov. Ely was unopposed to head the state ticket for the Democrats, Lt.-William S. Youngman and Frank A. Goodwin, chairman of the Boston Finance Commission, E. Mark Sullivan and Walter E. Brownell, were fighting for gubernatorial nomination on the Republican side.

Gov. Ely voted early in his home precinct, in Westfield.

Youngman and Mrs. Youngman were among the early voters at their Brookline polling place.

In addition to the state tickets, voters chose their candidates for Governor's Council, Congress, county officials and the legislature.

Voters during the early morning

Continued on Page 5, Column 1

For primary returns please do not call the regular telephone number of the Boston Evening American. Returns will be given ONLY by calling
LIBERTY 5457
LIBERTY 5458

PONZI RELEASE PLEAS FAIL

Charles Ponzi, whose investment "bubble" burst with loss of $9,000,000 to the public, was refused release from State Prison today by Judge Edward P. Pierce of Supreme court.

Judge Pierce dismissed Ponzi's petitions—one seeking to force Warden Hagerty to release him on habeas corpus proceedings, and the other seeking to compel the state parole board to grant him a parole.

Ponzi's case was presented to Judge Pierce in written arguments disputched from State Prison by the financial "wizard." Asst. Atty. Gen. Bacigalupo argued for the state. A few months ago the Supreme Court refused to grant Ponzi permission to appear in person at that day's hearing.

Ponzi's term for swindling his investors is nearing an end, but he wants his freedom to prepare for a battle against the Federal authorities, who plan to deport him.

BABY RESCUED FROM RIVER

Richard H. Willard, Jr., aged 2, Malta st., Mattapan, fell into the Neponset river near his home today and was rescued by Thomas J. McCarthy, of Royal rd., Mattapan.

McCarthy was talking politics with a neighbor when he heard the screams of the children with whom young Willard had been playing. He ran to the river, caught sight of the boy's head going downstream and dived to the rescue without removing his cloth ing.

Carl Wahlstrom, an uncle of the rescued child, believes that all heroes should be recognized and he telephoned the story to the Boston Evening American.

One Democrat Found in Mashpee

Mashpee, Sept. 20 (AP)—The largest primary turnout in Mashpee's history voted today 105 out of 179 registered voters. An indication of the town's political leanings was evident in that but one Democratic ballot was cast.

The Republican vote for governor was: Brownell 1, Goodwin 86, Sullivan none, Youngman 13. For lieutenant-governor, Bacon 77, and Campbell 18. Secretary of state, Cook (unopposed) 82. Treasurer, Prescott 21, Ulin 63. Auditor, Coldwell 13, Cook 66. Attorney-general, Warner (unopposed) 85.

In the contest for the executive council Cook received 81, Glennon 12 and Mahoney 3.

Seabury Honored by Municipal League

Washington, Sept. 20 (AP)—Samuel Seabury, who conducted the investigation of the administration of former Mayor Walker of New York, today was chosen an honorary vice-president of the National Municipal League.

Henry L. Shattuck, of Boston, was elected to the council.

1 DEAD, 4 DYING IN MAINE FIRE

Newport, Me., Sept. 20 (INS)—Lawrence McKenzie, five, died of suffocation, his four brothers and sisters were near death, four firemen were overcome by smoke and 13 persons were carried from a burning dwelling house today during a spectacular fire of undetermined origin.

Lewiston, Me., Sept. 20 (INS)—The Maine Packing Company plant in South Monmouth was destroyed during the night by fire. Loss was estimated at $75,000. Defective wiring was given as the cause.

Rains and Warmer, Says Weather Man

Showers are predicted for tonight and tomorrow, according to the weather bureau. A slight rise in temperature will accompany the rain, with gentle to moderate winds.

Good News

In the Day's News

(Further details elsewhere in this edition)

IMPROVEMENT is reported in office equipment business.

AMERICAN Tobacco sales increase under stimulus of advertising.

DU PONT business improvement continues, says President Lammont du Pont.

VIRGINIA cotton mills advance wages 10% per cent.

WOOL prices are holding steady at highs. Finished cotton goods prices are still being maintained at advances.

Today's American

American Pattern ..... Page 18
Beatrice Fairfax ..... Page 18
Betty Alden's Society ..... Page 15
Classified Ads ..... Page 23
Crossword Puzzle ..... Page 19
Daily True Story ..... Page 18
Death Notices ..... Page 23
Dr. Copeland's Advice ..... Page 18
Edgar Guest's Poem ..... Page 24
Hale Robinson ..... Page 24
Exclusive Comics ..... Page 22
Girl About Town ..... Page 14
Fashion News ..... Page 18
Financial ..... Pages 20, 21
Goldberg Comic ..... Page 19
Harriet Parsons' Column ..... Page 16
Helen Rowland ..... Page 18
Hide-In-One Contest ..... Page 19
Magazine Features ..... Page 18
"Mary Faith" (Serial) ..... Page 19
Martha Lee ..... Page 17
Nell Brinkley ..... Page 19
News Tip Offer ..... Page 10
O. O. McIntyre ..... Page 24
Presidential Poll ..... Page 14
Political Notes ..... Page 20
Radio News ..... Page 25
R. E. Rogers Column ..... Page 18
Seldes ..... Page 19
Skippy Comic ..... Page 13
Sports Columns by Underwood and Conway ..... Pages 8, 9
Sobol's Broadway ..... Page 10
Tad's Sport Cartoon ..... Page 10
Ted Cook's Cook-Coos ..... Page 22
Towne's Book News ..... Page 15
Towne's Book News ..... Page 15
"Valentine" (Serial) ..... Page 19
Winsor McCay Cartoon ..... Page 5

DuBois Will Is Filed; Bitter Fight Looms

Other Story on Page 6 Picture on Page 7

As the will of Charles E. DuBois, jeweler and wife-slayer, was filed for probate in Dedham today, a court battle loomed over the final disposition of his property and that of his wife, Edith.

The document filed in Norfolk County probate court today leaves everything to DuBois' mother, Mrs. Cecile DuBois, of New York City.

It was drawn and signed by DuBois last Wednesday, two days before he took his own life and while police were searching for the body that he had secreted in a concrete vault, made by his own hands, in the cellar of his Plymouth cottage.

ESTATES TANGLED

The will specifies that all property, real, personal and mixed, shall go to the mother. It names Harold E. Patten, a law associate of Jeremiah J. McAnarney of Quincy, DuBois' lawyer, as executor.

As no bond was filed with the will there is no indication yet of the estimated value of the estate. DuBois' signature was witnessed by McAnarney and by Ralph W. Prout, another associate, and Miss Anna L. Gilette, a secretary. Prout filed the will.

It was learned today that the estates of DuBois and his wife are in such a tangle that it may take months to straighten them out.

Another development today was a change of front by Dist. Atty. Winfield M. Wilbur, who reversed a decision yesterday to enter the case personally to determine if Grace Attwood, blonde sweetheart

Continued on Page 7, Column 1

BALANCES AND RECEIPTS

Washington, Sept. 20—Today's Treasury balance, $898,008,064. U. S. Customs receipts, $15,797,621.

DAVIS IGNORANT OF LOTTERIES, DEFENSE CONTENDS

MOOSE LODGES CONDUCTED DRAWINGS

Government Witness Says the Senator Had No Connection With Prize Offers

By DAVID F. SENTNER
International News Service Staff Correspondent

New York, Sept. 20 (INS)—Counsel for U. S. Senator James J. Davis of Pennsylvania, on trial for violation of the Federal lottery laws, sought today to show the director general of the Loyal Order of Moose did not promote the $3,000,000 charityy balls for the fraternal order.

The Government contends Senator Davis, running a lottery through the sale of tickets for the affairs, profited personally by at least $172,000.

Donald F. Stewart, editor of the Moose magazine, testified today lodges of the order ran the charity balls.

"I do not know that the Supreme Council had anything to do with them," said Stewart.

OK on MAGAZINE

Stewart, Government witness, identified letters received from Davis referring to the contents of the magazine.

Copies of the Moose magazine containing stories of the charity balls of 1930 and 1931 were introduced by the Government.

Assistant U. S. Attorney Louis M. Treadwell maintains that Senator Davis okayed the proofs of the order's magazine and therefore must have been cognizant of the charity balls.

Charles J. Margiotti of Pittsburgh, counsel for the defendant, in cross-examination brought out that Davis had not passed upon the proofs of the magazine "for three or four years," and that a request for a charity ball contained in one letter sent to Stewart by Davis applied to an affair previous to 1930.

Witness further testified that only the charity balls of 1930 and 1931 carried "prizes" with the sale of tickets.

DIVISION OF MONEY

The proceeds from these lotteries according to the government charges were distributed as follows:

To Bernard C. McGuire, professional promoter of lotteries for the Moose, Eagles, Shriners and Knights of Columbus—$150,000.

Three checks, totaling $100,000, drawn to the order of Fred W. Jones, financial agent for Senator Davis, with power of attorney. Those checks were deposited in a Pittsburgh bank and used to pay off a personal note of the Senator, it was charged.

Another Jones check for $15,300 was deposited in the personal bank account of Davis.

A check for $17,000 was turned over to the Liberty Bond & Mortgage Company, controlled by Davis.

Forty thousand dollars was deposited in the "organization company," headed by Davis, which has a contract with the fraternal order for the raising of funds.

To these allegations defense counsel reply that all these checks were for debts owed to Davis.

Lincoln Was Old-Fashioned, So They Say!

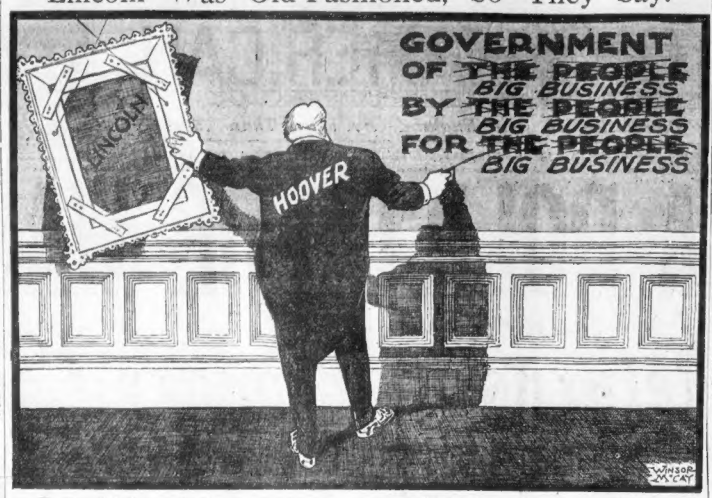

The Great Emancipator believed in and worked for a "government of the people by the people and for the people." The Great Emancipator was a GREAT Republican.

The "great" Engineer believes in and works for a government of BIG BUSINESS, BY BIG BUSINESS AND FOR BIG BUSINESS. The "great" Engineer is not a Republican. He is an internationalist first, last and always, and therefore not at heart a good American. As he turned the face of Lincoln to the wall at the National Capitol, so will good Americans, real Americans, turn him to the wall in November, as the good Republicans of Maine and other commonwealths have turned him to the wall already, whenever given an opportunity at the polls.

165 MILLION IN RACKETS IN CHICAGO

Yearly Cost Equals Amount Used for Running the City Government

Washington, Sept. 20 (INS)—Racketeering costs Chicago alone $165,000,000 a year, as much as it costs to run the city government, Gordon L. Hostetter, executive director of the Chicago Employers' Association, told today's session of the national conference in government at its 38th annual convention here.

"Rackets" have so eaten their way into American industrial and commercial life, he said, that there is scarcely a commodity for sale which does not cost more because of racketeers.

AN INSIDE JOB

"It is by no means an invasion of alien criminals who, by sheer force of numbers, by capacity for violence and by cunning in devilish devices extort from business and the public a criminal tribute," he said. "It is an inside job and a native product, for which business itself is greatly to blame."

Hostetter said the true racket has four elements—the business man, business group or association, the leader or leaders of organized labor, the criminal underworld and the politicians. The combination of the four elements into collusive agreements is the true "racket."

"It is an astounding fact that at one time in Chicago there there were 155 rackets of the character described," Hostetter charged. "This means, of course, that at least that many lines of human endeavor were being operated by and controlled through conspiracy.

MANY CITIES HIT

"There is no line of endeavor in Chicago which is not now or has not at some time felt the pernicious effect of racketeering, directly or indirectly. New York, Cleveland, Detroit, St. Louis, the Twin Cities, Denver, Los Angeles, have experienced it, and at this very hour can feel the grips of rackets tightening on the throats of various trades and lines of industry."

WHITNEY CALLS FOR PAYMENT OF BONUS

Robert L. Bacon's Opponent Proposes a Nation-Wide Plan to Stop Graft

Garden City, N. Y., Sept. 20 (AP) — Cornelius Vanderbilt Whitney, Democratic candidate for the House seat now held by his personal friend, Robert L. Bacon, Republican, today urged immediate payment of the soldiers' bonus, taking a view directly opposite to that of Bacon, who is seeking re-election.

Outlining a campaign speech he will make tonight, Whitney said, nevertheless that those who are gainfully employed should not receive the bonus. He is the son of the late Harry Payne Whitney.

Bacon has asserted that if he must vote for the bonus, he would prefer not to be re-elected.

WOULD BAR GRAFTERS

"I propose," Whitney said, "that in every assembly district or other similar political sub-division in the country a board of patriotic citizens be formed to receive the applications from needy veterans.

"To such veterans as are certified by these boards, I favor immediate payment of the bonus which, now, they must wait until 1945 to collect.

"I would further charge these boards with the duty of reporting instances of unfairness and graft where such are discovered in existing practices of the veteran's administration, so that the public may know the facts."

FOR BEER AND WINE

He said that five per cent beer and ten per cent wine should be legalized and taxed in every state whose laws do not forbid and that a portion of this revenue should be devoted to the bonus payment.

Whitney, who is making his political debut, is a grandson of the late Cornelius Vanderbilt and of the late William C. Whitney, secretary of the navy under President Cleveland.

PEOPLE

Who Interest You and What They Are Doing

Paulette Goddard Linked in Romance With Chaplin

Hollywood, Sept. 20 — Whether there's going to be a new Mrs. Charlie Chaplin was something the best minds in film circles were pondering today.

Paulette Goddard

And all because the celebrated comedian didn't go to bed last night. Instead he remained up until dawn in order to bid a fond farewell to Paulette Goddard, the platinum blonde movie actress with whom he has been seen frequently of late, when she departed for New York by plane.

Before that, Chaplin gave a dinner party at his Beverly Hills home for the actress.

Boardman to Follow Aviation as Business

Mattapoisett, Sept. 20—Despite the serious injuries he received in a plane crash in Springfield five weeks ago, Russell Boardman, co-holder of the world's long distance flying record, will still follow aviation as a trade.

Russell Boardman

For the first time the famous flier appeared on the streets here, yesterday, after a two-weeks' convalescence in his Mattapoisett summer home.

"Flying is my business Boardman and I'm going to continue in it," he told newspapermen. He was obviously haggard and shaken from his long internment in the hospital.

He has been assured he will suffer no permanent effects from his injuries.

Kemal Seeks Reform of Turkish Language

Istanbul, Sept. 20—President Mustapha Kemal of Turkey plans another reform, this time that of the language of his people.

Pres. Kemal

With the view of purifying the Turkish language the President has called for a language congress to be held at the end of this month. Persian and Arabic words which for centuries have formed a large part of the language will give way to ancient Turkish words, unused for just as long.

When the congress has made its choice the government will force the people to employ the newly-instituted words by refusing to accept any communications employing those words cast out.

Advances in China Listed by Jensen

Seattle, Sept. 20—Although China judged from afar seems completely overcast by clouds of uncertainty and storms of controversy, Capt. M. M. Jensen of the President Taft, now in port here, can point to advances that country is making.

Capt. Jensen

"Many individual Chinese cities and provinces are showing a high civic spirit and hopefulness for the future despite national political uncertainty," Jensen said.

"Shanmenwan, coastal port of Chekiang province, is developing its shipping facilities by constructing wharves and godowns; is establishing steamer connections with Shanghai and Foochow and is building a radio station."

Turks Open Paper Mill

Antalia, Turkey, Sept. 20—The first Turkey paper factory will be opened soon at Antalia.

PROWLER FLEES DESPITE WOUND

A search for a prowler, believed wounded by police bullets, aroused Milton residents early today when police surrounded a section in the vicinity of Brook rd. and Central ave.

Described as a Negro, the man was first seen last night by a maid in the rear of the home of Miss Mary Hinckley at 264 Brook rd.

A call to the police brought a detail under Sergt. John B. Shields. While these patrolmen were searching in the vicinity of the Hinckley residence, Patrolman John W. Dalton, drove along Hinckley rd., and saw a man in the bushes. Asked by Dalton, where he was going he dashed toward the bushes on the other side of the street.

Dalton fired three shots, the last one missing the fugitive to stand down on one knee. The man pulled himself up, however, and before Dalton could reach him he disappeared into the tall bushes.

Dentist Pulls Tooth for Ailing Cougar

Oakland, Cal., Sept. 20 (AP)—Where veterinarians feared to pry, Dr. F. T. Farron, Oakland dentist, ventured.

He pulled a decayed tooth yesterday from the mouth of a 3-year-old cougar, tamed and owned by Homer Snow.

WIEGAND SEES WAR MENACE

New York, Sept. 20 (US)—European peace is endangered by the Franco-British rejection of the Reich's demands for armament equality and by Germany's internal struggle between President Paul Von Hindenburg and Adolf Hitler, fiery Fascist leader.

This warning was sounded last night by Karl H. Von Wiegand, chief foreign correspondent for Universal Service, who spoke over a nationwide radio chain of the National Broadcasting Company from station WEAF.

Von Wiegand pointed out Germany's absence from the disarmament conference may be used as an excuse for its failure while German friendship is turning more and more toward Russia.

Von Wiegand revealed that Germany could train armed forces in Russia, and in 1925 hid a secret arrangement with Moscow that never before has been revealed.

WindBlowsChecks From Signer Right to Bank Teller

Kansas City, Sept. 20 (AP)—Henry S. Conrad, attorney, signed two checks in his ninth floor office in a building on the southwest corner of 10th and Walnut sts.

A strong south wind whipped the checks from the hands of his secretary out a window. The secretary telephoned the Commerce Trust Company, on the northwest corner of the same block to stop payment.

An employe of the trust company soon telephoned Mr. Conrad.

"Your checks just blew in through the street door and up to the window of a paying teller," he said. "But we didn't cash them."

Tax Rate Goes Up

Chelmsford, Sept. 20—The tax rate for residents of Chelmsford for the coming year will be $35.80, which is a jump of $3.80 over last year.

HOOVER AT WORK ON TOUR PLANS

Washington, Sept. 20 (US)—President Hoover today began marshaling the best orators in the Republican party to personally lead them in a swing of the country in an effort to sweep the party to victory.

President Hoover will make a number of speeches. Calvin Coolidge, former president, will make at least one. Members of the cabinet and leaders of the Senate and the House are to be enlisted in the Republican organization army.

The president began perfecting plans for the nation-wide drive following a night conference with party leaders. The "Four Horsemen" of the cabinet, Secretaries Hyde, Mills, Hoods and Hurley, are to go into the field immediately.

Mills announced he expects to speak in Detroit Sept. 28, St. Louis, Sept. 30; Los Angeles, Oct. 3 and 4; San Francisco, Oct. 6, and probably in Chicago on his way back from California.

METHODISTS IN CHURCH UNION

London, Sept. 20 (AP)—The United Methodist organization, Protestant organization in the World, was created this afternoon in Albert Hall by a ceremony which attracted 10,000 representatives from many nations to witness the union of the three branches of the church.

The Duke of York, representing the King, welcomed the delegates.

"This union of Methodist churches marks the opening of a new era in the life of one of the greatest spiritual forces of the modern world," he said. "Indeed, I doubt if there is any movement which had made more rapid strides since its inception in the 18th century than has Methodism."

GARNER DUE TO SPEAK HERE

New York, Sept. 20—Speaker Garner is expected by Democratic campaign managers to make two campaign addresses in the Middle West and two in the East.

The vice-presidential nominee will come to New York to map his stumping tour and to confer with his running mate after Governor Roosevelt returns from his swing across the country.

A tentative speaking program for Garner was announced by one of his aides. It includes an address in New England, one in Pennsylvania, one in St. Louis and one in the Middle West corn belt.

A report from those in charge of the drive for campaign funds was that many more small contributions had been coming in since the Maine election.

TODAY

Continued from First Page

Jerusalem and various similar honors.

In addition to being president of the board of education in New York since 1922, Dr. Ryan is a member of the Board of Higher Education and a trustee in the Roman Catholic Orphan Asylum.

The United States public health service proves that mice, ordinarily susceptible to cancer, can be made immune by inoculation.

The female mice develop immunity readily, and the immunizing operation is performed curiously. The mice are inoculated with cancer in their tails, and after the cancer tumors develop, they are cut off with the tails. Those thus treated become immune. Treatment for human beings is far away, but science is gradually working toward success.

Solemn-faced men governing Russia smile when France begins "talks" about seeking "an assured petroleum base" in Russia in return for friendly relations between Russia and France. Russians know well what the petroleum base means. In war, petroleum is more precious than gold. Tanks and airplanes must move; petroleum supplies power. The Russians know that France is expecting trouble with Germany, much sooner than it will probably come.

New York city, like a very big snowball, grows more rapidly than the rest of the country. Since 1890 the percentage of increase in New York has been 50 per cent greater than throughout the whole nation, although Manhattan, heart of New York, has been losing steadily to other boroughs since 1922. In the last hundred years the Bronx population has multiplied 15 times. Brooklyn and Queens have doubled themselves twice.

The "foreign white stock" is changing. Dr. Walter Laidlaw, secretary of the city's census committee, says that by 1940 the white stock of Russian birth or parentage, alone, will outnumber the entire white stock of native parentage. In 30 years Negro population in New York has increased almost 300,000.

All this will make the "Noble Nordics" weep. But, if they will refuse to have babies, what can they expect.

Copyrighted by King Features Synd., Inc.

SENATOR IN LOTTERY TRIAL

U. S. Senator James J. Davis of Pennsylvania, former Secretary of Labor, as he appears on trial in Federal Court, New York, charged with violation of the anti-lottery law and corspiracy. It is alleged he received $172,000 as his share of a $3,000,000 lottery run by the Loyal Order of Moose, of which he is a director. Under a new federal law the jury is composed of 12 regular and two alternate members. (International News Photos.)

SHERWOOD QUIZ ANGERS WALKER

Naples, Italy, Sept. 20 (AP)—Mention of the name of Russell Sherwood evoked a spirited reply from former Mayor James J. Walker of New York when he arrived here today aboard the steamer Conte Grande.

"I expected that," he said, when told it was rumored he would meet Sherwood in Italy. "Didn't I testify twice under oath on the witness stand that I did not know where Sherwood was? Do you think I would lay myself open to perjury charges like that?"

Walker was the last passenger off the boat. He spent almost an hour dressing and looked smart in a grey double-breasted suit. The other passengers had gone their way several hours before.

The former mayor will go to Rome tomorrow or Thursday to meet an old friend, Monsignor Joseph Breslin, vice-rector of the American College.

CAR WOOD GOES 124.91 IN HOUR

Algonac, Mich., Sept. 20—Roaring down the St. Clair river through a punishing rain that hammered on the boat's hull like bullets, Gar Wood today drove his mighty Miss America X to a new world speed record of 124.91 statute miles an hour.

True to his proud prediction that the Miss America would prove the fastest boat ever built, Wood smashed the record established by Kaye Don's Miss England III and returned the water championship to America.

Kaye Don's record was 119.75 miles an hour, established in Scotland on July 18.

Plane Lands in Desert

Bagdad, Irak, Sept. 20 (AP)—Word received here today said a French air liner flying to Cochin, French Indo-China, had been wrecked in the middle of the desert, 80 miles east of Rutbah, during a sand storm. There were no details.

Stand on War Debts Shows Legion Is Real Legion of Americans

Continued from First Page.

against the policy of Congress that ANY OF THE INDEBTEDNESS OF FOREIGN COUNTRIES to the United States SHOULD BE IN ANY MANNER CANCELLED OR REDUCED; and nothing in this joint resolution shall be construed as indicating a contrary policy, or AS IMPLYING that FAVORABLE CONSIDERATION will be GIVEN AT ANY TIME TO A CHANGE IN THE POLICY HEREBY DECLARED."

Now comes the ringing declaration of the nation's defenders—the veterans of the great war—TO PRECISELY THE SAME EFFECT.

* * *

HOW long will the American people suffer their patience to be abused by the artful, persistent, under-cover agitation by Wall Street and a Wall Street administration for the cancellation of Europe's war debts to the United States?

Never did debts exist which were so binding and so just.

Never was there a creditor so confiding and so generous as this country has been.

Never has the evasion of a debt been attempted by means so unworthy and for motives so sordid.

"ENOUGH"—SAY THE AMERICAN PEOPLE OF THIS PESTILENT PROPAGANDA!

EVENING EDUCATION
LINCOLN PREPARATORY SCHOOL
offers at convenient evening hours to men and women of all ages and occupations, a standard secondary school education, and, where desired, specific preparation for college entrance by certificate or examination.
Catalog on Request
312 Huntington Ave., Boston
Term Begins Sept. 27
Tel. Kenmore 6800

GANDHI STARTS HIS FAST, SPURNS FREEDOM OFFER

BLOOMS PUT ON TRAGEDY VICTIMS GRAVE

M'KEE BAN CLOSES TWO N. Y. BURLESQUE HOUSES

JOAN M'DONALD A BRIDE

JOAN MacDONALD — DR. MacKINNON

It's their wedding day. Joan MacDonald, second daughter of Ramsay MacDonald, prime minister of Great Britain, today became the bride of Dr. Alastair MacKinnon, at the prime minister's country home at Wendover, England. (International News Photos.)

IGNORES PLEAS OF FRIENDS TO ABANDON PLAN

Refuses to Leave His Cell or Accept Britain's Willingness to Let Him Go

Bombay, Sept. 20 (INS)—Despite the pleas of his friends, Mahatma Gandhi, Hindu "Saint, began at noon today the fast by which he hopes to starve to death.

Gandhi remained in the Yeravda jail in Poona as the fast started but British government officials said he was free to receive visitors or to leave the prison whenever he wished.

His decision to die so that the world might take notice of India's plight remained unshaken although a deputation of Bombay Hindus argued with him in his cell for three hours, urging him not to make a move that may plunge India into more trouble.

The Mahatma has refused to leave his cell or to accept the British government's offer of conditional release. In response to this offer he replied that only by force could they remove him.

TO DEFY DEATH

The Mahatma, in protest against Britain's communal elections scheme for India's religiously divided population, plans to eat nothing, confining himself to water, with or without salt or soda.

Nevertheless, he hopes to prolong his fast unto death for as long as possible, so that the world's attention may be secured for India's plight by his protracted, self-imposed martyrdom.

The British government of India was reticent regarding plans to counteract Gandhi's fast, though it was denied that secret forceful feeding would be utilized.

Government officials said Gandhi would not be removed from his prison cell, despite reports Viceroy Earl Willingdon would order him taken to a private residence.

Nor will the government capitulate to Gandhi's demand for his unconditional release, it was stated, for fear that without restrictions, he might infuse new life into the civil disobedience campaign.

It was believed by many that Prime Minister MacDonald and other British officials will be unable to hold out against the pressure of world opinion that Gandhi's dramatic protest is likely to arouse.

Then, present, awed by the Mahatma's influence over many millions of India's teeming hordes, believed it probable Great Britain may have to revise the electoral plan and even grant India increased self-government.

SON TO JOIN HIM

The Mahatma was cheered by news that his son, M. M. Gandhi, editor of the publication "Indian Opinion" in Durban, South Africa, had left for India to be with his father during his fast.

Gandhi is 62. Most of his life has been spent in turmoil. But in spite of it he has seemed to remain entirely calm.

Once a prosperous lawyer in India and South Africa, he has lived like a beggar since he took up the leadership of the cause of civil disobedience in India. He has gone about, even in the damp and chill streets of London winter, in his loin cloth of white wool, made by himself.

He has given all his money and property to the poor.

Except for his loin cloth, he goes about quite naked.

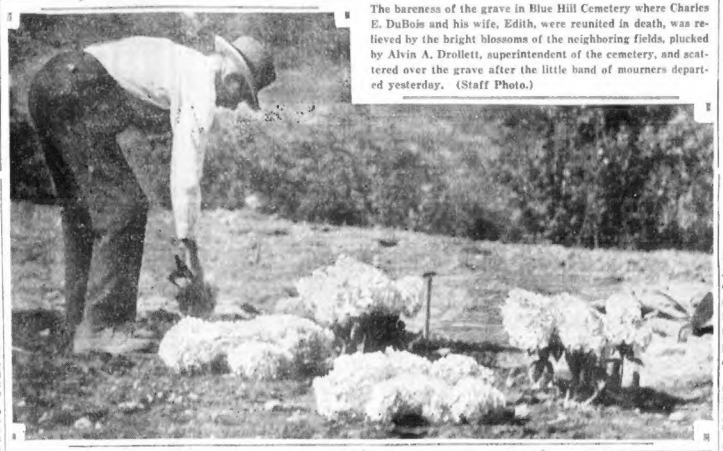

The bareness of the grave in Blue Hill Cemetery where Charles E. DuBois and his wife, Edith, were reunited in death, was relieved by the bright blossoms of the neighboring fields, plucked by Alvin A. Drollett, superintendent of the cemetery, and scattered over the grave after the little band of mourners departed yesterday. (Staff Photo.)

BILLY MINSKY RANTS IN VAIN PROTESTS

New Mayor Acts on Charges of Police Head Against Form of Entertainment

By QUENTIN REYNOLDS
International News Service Staff Correspondent

New York, Sept. 20 (INS)—No longer will Fatima, the jingling of glass beads and the clanking of brass bracelets heralding her approach, glide upon the stage with lithesome gyrations and sinuous wriggles, practically panic the bald headed first row gentleman.

No longer will a red noseo comedian, in baggy clothes and enormous shoes, lean over the footlights to ask the audience confidentially, "Didja ever hear the one about ——"

In vain, Billy Minsky, high lord of burlesque, ranted today and rushed to a lawyer's office to stop enforcement of Mayor McKee's decree of banishment.

MINSKY'S PROTEST

"My shows," Minsky said, "are as decent as any Broadway musical show. I give them Broadway revues at popular prices and I've seen lots of stuff in $8.80 shows I wouldn't think of using on my stage."

For several months business, theatrical and religious organizations have waged a war against Minsky and his two burlesque houses, the Republic and the Empire. Friends of burlesque whisper that jealousy aroused by the success of Minsky has had something to do with the protest of Broadway against the art that features ladies of generous avoirdupois and not so generous dress.

Mayor McKee, in closing Broadway's two burlesque houses, acted at the instigation of Police Commissioner Edward Mulrooney, who declared that they were "breeding places of crime which offered filthy entertainment."

BUSINESS MEN PLEASED

Business men with shops near the two theaters were pleased. They said:

"People who go to burlesque shows are not people who will spend much dough. They will look in our shop windows but will not bring a buck inside to spend. People who go to legitimate shows will."

JOAN M'DONALD WED IN ENGLAND

Wendover, Buckinghamshire, Eng., Sept. 20 (AP)—The little Congregational Church in this picturesque village was packed to its capacity of 400 today when Dr. Joan MacDonald, daughter of the prime minister, was married to a fellow student of her college days in Edinburgh, Dr. Alastair MacKinnon.

Her father came over from his country place at Chequers and gave the bride away. It was a great occasion for the village people.

A streamer hung across the High street, bearing the words "Good Wishes." The school children, who were given a holiday, lined the roadway to the church and cheered the wedding party.

Jahbel MacDonald, the bride's sister, was mistress of ceremonies. There were four bridesmaids.

FATE OF RUTH AWAITS SPRING

Phoenix, Ariz., Sept. 20 (INS)—Winnie Ruth Judd, convicted "trunk murderess," probably will not know whether she must hang until next spring.

Her appeal from conviction was on file today with the State Supreme Court, but a hearing on the case is not likely to come up until January.

Meanwhile, shut away from the world, the so-called "tiger woman" is gaining weight and the faulty drawn nerves which resulted in several outbreaks during her trial have quieted under the routine of the Arizona State prison at Florence.

Strikers Close Mine

Lincoln, Ill., Sept. 20 (AP)—Three hundred striking coal miners from Springfield surrounded the Brewerton mine today and dissuaded 100 men from working.

SHOTS FIRED AT SOVIET CHIEF

Warsaw, Sept. 20 (INS)—An attempt was made today to assassinate Michael Tuchatchevsky, Soviet vice-commissar of war, as the Moscow-Berlin express was passing through Minsk, according to the Polish Telegraph Agency.

Two shots were fired through the window of the special car occupied by Tuchatchevsky and six Russian officers en route to Germany to view Reichswehr maneuvers.

No one was injured.

$230,000 FOR HUB NAVY YARD

Washington, Sept. 20 (AP)—The navy today announced plans for a $10,000,000 construction program authorized by the relief act passed by Congress to aid the employment situation.

The largest expenditure, $1,600,000, will be for buildings and equipment at the naval hospital in Philadelphia.

The second largest item is $850,000 for the New York navy yard.

Other allocations include:

Navy yard, Portsmouth, N. H., improvement of power plant $250,000.

Navy yard, Boston, Mass., improvement of distributing systems $75,000; water front $100,000; power plant $50,000; total $230,000.

Newport, R. I., improvement of rifle range $50,000; bridge to Coddington Point $75,000; extension of main building at War College $360,000; water main at Torpedo station $14,000; power cable, Goat Island $7000.

6 FIRES SET IN BREEN'S HOME

Fire, which was set in six different places according to State Fire Inspector John Riordan, swept the home of David J. ("Beano") Breen at 169-171 Fenno st., Wollaston, today, causing loss estimated to $4000.

Riordan called on the state police chemist to make a scientific examination of spots where he believes gasoline had been poured, and he predicted an early arrest.

Investigation also revealed, according to the state inspector, that neighbors who telephoned the fire alarm were originally awakened by the starting of an auto which sped away as they looked into the street. They then saw the fire.

Breen, who has frequently been in the limelight because of equity court tussles with Police Commissioner Hultman, over raids on property formerly owned by him on Tremont st., occupied the second floor but has recently been living elsewhere. The first floor was vacant.

Breen is said to be on a vacation in Maine.

Triplets and Baby Brother Offered for Adoption

Vandergrift, Pa., Sept. 20 (INS)—Do you like babies? Here's a fourfold answer to your prayer.

Faced with financial difficulties, Mrs. Samuel Serena, mother of Vandergrift's only triplets, notified International News Service today she was offering her triplets, 21 months old, and their month-old baby brother for adoption.

The triplets are two boys, "identical twins," and a girl somewhat different in appearance than her brothers.

Giant Watermelon on Way to Farley

New York, Sept. 20 (AP)—James A. Farley, Democratic national chairman, today awaited delivery of what he was informed was the world's largest watermelon, sent him as a gift by the Hope, Ark., Chamber of Commerce. Notification that the giant melon would arrive today gave its weight as 166 pounds.

WIDOW SHOOTS SELF; IS DYING

Springfield, Sept. 20—Rising from her bed, Mrs. Elsie E. Tartter, 27, a widow, shot herself through the abdomen today at her home in Hancock st., and is dying at Mercy Hospital.

The sound of the shot, fired from a 22-calibre rifle, awakened Mrs. Kay O'Malley of Cleveland st., Arlington, who had been spending the night with Mrs. Tartter. She told police Mrs. Tartter, who had been crippled since birth, had been despondent.

"I've always wanted to do it," the widow moaned on the way to the hospital.

Worker Badly Hurt as Plane Hits Him

Saratoga Springs, N. Y., Sept. 20 (AP)—Michael Martin, who was hit by a falling plane while at work in the state tree nursery plantation, is in a hospital with a fractured skull and broken nose.

Three fliers escaped with minor injuries when the plane fell 1000 feet.

TWO FOR SHERIFF KELIHE R AND ONE FOR PRENDIBLE

MRS. KELIHER — SHERIFF KELIHER

KELIHER AND WIFE EARLY AT POLLS

Sheriff John A. and Mrs. Lillian A. Keliher casting their ballots today in the Blossom st. polling booth of Ward 5. For the first time since he has held the office the sheriff had a real battle on his hands this year. (Staff photo.)

INSPECTOR CUDDY — CLERK PRENDIBLE

COURT CLERK CASTS HIS BALLOT

Superior Court Clerk William M. Prendible casting his ballot today in the Ward 5 polling booth in Blossom st., West End. Ballot Inspector Richard Cuddy is registering Mr. Prendible's vote. (Staff photo.)

JORDAN MARSH COMPANY
GREAT BASEMENT STORE

Headline Values in WEDNESDAY'S
Banner Bargain Day

$10.75 to $16.75 Fall Dresses
$6.90
For Misses-Women
One and few-of-a-kind styles in crinkle crepes, crinkle triple sheers, transparent velvet, ostrich wool and crinkle satin. Stunning fashions for every hour and every occasion.

Bob Evans' Uniforms
$1
4 Styles—Sizes 16-46
Styles for nurses, maids and beautitians in white and colors. Made of fine broadcloth, long or short sleeves, straightline or semi fitted models.

Girls' All-Wool Dresses
$1.88
Regularly $2.95-$3.95
Smart novelty woolens in long sleeve styles with pique ascot collars, epaulet sleeves. Some SAMPLES in size 10 only. Sizes 7 to 14 in the group.

Imported French Felt Hats
$1.58
Six smart brimmed styles. All HAND BLOCKED and grosgrain ribbon trimmed. Head-sizes 21½ to 24½, in black, wine, green, brown.

Famous M.K.M. Silk Hose
Our Regular 79c Grade
64c
Perfect full fashioned.
Chiffons—with stop run, picot edge, silk-to-top, silk toe and heel.
Service Weight—Lisle welt and foot, picot top, Fall shades. Sizes 8½-10½.

Women's Rayon Gowns, Pajamas
59c
Irreg. of 98c-$1.29 Grade
One and two piece styles in pastel and dark shades. Very slight irregulars of higher priced grades. Regular sizes.

Tots' 98c Sweaters
74c
All-wool sweaters in slipover or coat styles. Dark school shades. Sizes 3 to 6.

Women's, Misses' Jersey Dresses
$1.88
Sizes 14-20, 38-50
French spun wool jersey dresses with new higher necklines, puff sleeves, button sleeves, scarfs. Fall shades of wine, brown, black, green, navy.

Our $3.50 Quality Foundations
$2
Made to Our Special Order
Brocade foundation garments with heavy underbelts and four hose supporters. Complete size range 34 to 48. Pink or tea rose.

MAINE ELECTION PROBE STARTS IN AROOSTOOK

Houlton, Me., Sept. 20 (INS)—Twenty investigators from the Attorney-General's department were in Aroostook County today seeking depositions from officials in charge of 30 voting precincts in last Monday's election, in which a Democratic Governor and two Democratic congressmen were elected.

Aroostook county is part of the third district in which John G. Utterback, Democratic congressional candidate, defeated former Governor Ralph O. Brewster, Republican.

DIFFERENCE IN VOTES

The county gave Utterback a majority of 354. Burleigh Martin, defeated Republican gubernatorial candidate, carried Aroostook by 3378 against Gov.-Elect Louis J. Brann.

Atty.-Gen. Clement F. Robinson and United States Commissioner Richard K. Goure, chief investigator, declined to reveal the object of the move.

Ten towns were under scrutiny, composed largely of a French-Canadian population.

WHEN BREWSTER WON

While former Gov. Brewster declined he had asked for an investigation and said it was instigated "solely on the motion of the attorney-general," it was recalled that several of these precincts were under investigation by the attorney-general in 1924. At that time Brewster, a candidate for governor, was apparently defeated by 320 votes by Frank Farrington of Augusta.

Brewster took his fight to the Supreme Court for a recount on the ground that voters along the St. John river had been dictated to at the polls. The court ruled in his favor and he was announced a winner by 581 votes.

Welfare List Cut

Fall River, Sept. 20—Further decrease in welfare cases of 163 for last week, bringing the total down to 3393, was reported by officials.

Race Is Too Close, Man Refuses to Cast Ballot

The ultimate in friendship was displayed by a voter in Convention Hall, St. Botolph st., Back Bay, today when he declined to cast a ballot because the contest was too close.

The close fight for Republican representative was explained to him by Dr. Seth F. Arnold, former councillor and representative.

"I'm a friend of all and I'm afraid my vote might cause a difference, then," said the man as he departed.

No amount of persuasion could effect his return.

The Republican candidates are Charles J. Innis, Perley Dyar Chase and George Demeter.

SMITH WAITING FOR STATE MEET

New York, Sept. 20 (INS)—Alfred E. Smith will remain silent on both state and national politics until the Democratic state convention opens in Albany, Oct. 3, it was reported today.

The former Governor has fixed his schedule so that he will not give his views on situations involving any specific candidates until the gavel opens the convention, it was understood.

When the New Outlook, of which Smith is editor, appears Oct. 1, it was believed he will deliver many of his views on more general aspects of the battle between the Republican and Democratic parties.

Smith's program was made known simultaneously with an announcement of John N. Garner's tentative schedule of addresses in key cities. Garner is expected to speak in New England, the Mid-West and California. Dates and cities for Garner's tour were not announced.

TRIPLE PROBE LOOMS IN DOLE VOTE CHARGE

Charges that welfare aid recipients were ordered to work at polling booths today for James H. Brennan, congressional candidate in Charlestown, awaited action today by Chairman Simon E. Hecht of the welfare department, Dist. Atty. William J. Foley and U. S. Atty. Frederick H. Tarr.

The charges were made by Frank Gaffney, secretary to Congressman John J. Douglass, who is opposing Brennan for the nomination, and they were supported by an affidavit from James Davis of Polk st., Charlestown, a welfare recipient.

Davis alleged in his affidavit that he sweeps streets two days a week for his $7 weekly dole, but that in return for his work for Brennan ordered at the polls, he would be relieved from two days of street sweeping this week.

Davis' affidavit named Henry P. Murphy, consulting visitor of the welfare department, as the man who ordered him to the polls, and declared that similar orders were given to 10 dole recipients, covering every polling place in Brennan's district.

Murphy, who lives in the same house with Brennan in Monument ave., Charlestown, heatedly denied the charges, but they were given to the authorities nevertheless.

A hitch in the investigations came today, when Chairman Hecht, while admitting he had read the charges in the newspapers, said he had received no official notification and could not act until this had come to him.

Complaint was made, also, to Elections Commissioner Peter F. Tague, but he said the matter was out of his jurisdiction.

ROOSEVELT IS IN NORTHWEST

Spokane, Wash., Sept. 20 (INS)—Gov. Roosevelt invaded the Pacific Northwest today, the first Democratic presidential nominee in many years to make a personal bid for the electoral votes of this far corner of the United States.

All of today will be spent in Washington, tomorrow in Oregon. Then the Democratic nominee turns south along the coast.

Only one Democratic presidential candidate carried Washington since the turn of the century. Woodrow Wilson did it in 1916 on his "he kept us out of war" platform, but with that single exception the Chinook State has remained steadfast to the Republican banner.

CURLEY PLACES SLUMP BLAME ON HOOVER

Salt Lake City, Sept. 20 (AP)—Mayor James M. Curley of Boston, in an address here last night, placed the blame for the present depression on President Hoover and asserted it was time "to put a man in the White House who will stay on the job, forget Europe for a while and do something for the United States."

Mr. Curley, touring the West in the interests of the candidacy of Franklin D. Roosevelt, Democratic presidential nominee, termed the Republican administration "the most helpless and hopeless" in the history of the nation.

"ALL AID TO EUROPE"

"President Hoover," he said, "has, during his entire encumbency in office devoted the resources of America to the salvation of foreign nations, in order that foreign nations might be protected and their citizens employed. The monies needed for the operation of American industries and for the employment of American workers have been diverted in a golden stream to Europe."

Mayor Curley criticised the eviction of the bonus marchers from Washington, but expressed no opinion as to the justice of the demand for immediate cash payment of the bonus.

SMITH'S "OBLIGATION"

Of the prospect of Alfred E. Smith entering the campaign in active support of Roosevelt, the mayor said:

"I have no way of knowing what Mr. Smith is going to do but, as Daniel Webster once wrote, duty is an obligation that is inescapable. And this time there is more than an obligation of friendship. There is an obligation to save the nation from the incompetence which has plunged it into despair."

Joseph A. Conry, former Congressman from Massachusetts, who is accompanying Mayor Curley on his tour, gave a brief talk. He predicted Massachusetts would go Democratic.

Selling Halted as Farm Strike Spreads

Worthington, Minn., Sept. 20 (AP)—One Minnesota County and 20 of North Dakota's 53 had become "active sectors" today in the "strike" of northwest farmers for higher prices for their products.

The sale of non-perishables has been ordered halted indefinitely in North Dakota by backers of the "strike."

New Bedford Plant Goes on Full Time

New Bedford, Sept. 20—The Pierce Manufacturing Co., employing more than 700 operatives, resumed full time operation today after being on staggered time for eight months.

The reopening brings to the 80 per cent mark the number of mills which have resumed full time operation.

Miller Under Knife in Carbuncle Attack

Utica, N. Y., Sept. 20 (AP)—Charles A. Miller, president of the Reconstruction Finance Corp., in a hospital here suffering from carbuncles and still weak from a recent attack of pneumonia, is expected to improve following incisions performed last night.

Ruth Bryan Owen to Stump in West

New York, Sept. 20 (AP)—Democratic national headquarters announced today that Ruth Bryan Owen, former congresswoman from Florida, is scheduled for many addresses in western states in the presidential campaign.

Today she was a guest of the Jane Jefferson Club in Monroe, Mich., after which she will speak in St. Louis.

SOUPS are so much better when seasoned with LEA & PERRINS Sauce

What to Watch in Primary

DEMOCRATIC

Sheriff John A. Keliher's fight to retain his office.

The Prendible-Mulvey scrap for clerk of the superior court with Martin Lomasney putting up the battle of his life for Clerk Prendible.

The challenger of Councillor James H. Brennan to Congressman John J. Douglass.

The race in the 4th councillor district where Daniel H. Coakley is contesting hotly with former School Committeeman Edward W. Sullivan and former State Senator Robert E. Bigney.

The outcome of the eight-cornered contest for lieutenant-governor with former Lt.-Gov. Edward P. Barry in a comeback try.

State Treasurer Francis X. Hurley's battle against three opponents for renomination with Lomasney supporting Leo A. Spillane, former state adjutant of the American Legion.

REPUBLICAN

The four-cornered contest for the G. O. P. nomination for governor between Lt.-Gov. William S. Youngman, former Registrar of Motor Vehicles Frank A. Goodwin, Former Corporation Counsel E. Mark Sullivan and Atty. Walter E. Brownell.

The battle for Republican nomination for lieutenant governor between President Gaspar G. Bacon of the Senate and Governor's Councillor Chester I. Campbell.

The contest between former State Auditor Alonzo B. Cook and Emerson J. Coldwell.

The contest between former State Committee Chairman Francis Prescott and Senator Max Ulin for state treasurer.

The fight to oust Congressman Robert Luce of Waltham, who voted dry in the last Congress against the wet instructions of the state.

GAS WATER HEATING COST • REACHES NEW LOW •

THE NEW THERMATOR is entirely different from any other hot water heater. Instead of circulating a small quantity of water through a large flame, Thermator circulates a little heat through a lot of water. Thermos bottle insulation keeps it hot. All the gas passes through a hole smaller than the lead in an ordinary pencil. No wonder it's economical. Simple, automatic, dependable, with an Everdur Copper Boiler.

You can buy this thrifty heater at an unbelievably low price. $15.00 is allowed for your old heater. You have a whole year to pay and in addition a new low gas rate available to users of automatic water heating. Decide now to reach for a faucet instead of a match and enjoy the luxury of unfailing hot water service the whole clock around.

NEW LOW GAS RATE • FOR AUTOMATIC WATER HEATING

The steady, dependable load established by this efficient type of heater now enables your Gas Company to offer a new low optional gas rate to users of automatic water heaters. This new low rate will apply to ALL gas used in your home.

SPECIAL OFFER
LOW PURCHASE PRICE
$15.00 ALLOWANCE FOR YOUR OLD HEATER
TWELVE MONTHS TO PAY
NEW LOW GAS RATE FOR USERS OF AUTOMATIC GAS WATER HEATERS

BOSTON CONSOLIDATED GAS COMPANY
100 Arlington Street, BOSTON
Telephone HUBbard 7600
Connecting All Offices

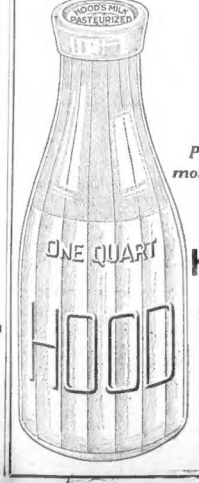

A&P ESTABLISHED 1859 WHERE ECONOMY RULES

Produced under the most rigid standards of PURITY HOOD'S MILK comes to you with GUARANTEED FRESHNESS SINCE 1846 MILK SPECIALISTS

PRESERVING TIME IS HERE!

Everything you need is at your nearby A&P Food Store at special low prices this week.

A FEW FIRST OF THE WEEK VALUES AT A&P MARKETS

Rajah Cider Vinegar GALLON JUG 39c ½ GAL. JUG 23c

Preserving Jars QUARTS DOZEN $1.09 PINTS DOZEN 89c

Green Tomatoes 5 LBS. 10c
Tomatoes 25 LB. BSKT. 35c
Green Peppers 3 LBS. 10c

Delicious SUNNYFIELD Sliced HAM frying or baking LB. 29c

SUNNYFIELD HAMS Whole or Half LB. 17c

Rib Lamb Chops LB. 25c
Chickens large fancy, roasting LB. 29c
Hamburg freshly ground 2 LBS. 29c
Frankforts freshly made 2 LBS. 29c
Corned Beef MIDDLE RIB LB. 15c
MACKEREL fresh small LB. 5c
HALIBUT fresh sliced LB. 27c

Fresh Fruits & Vegetables

Sweet Potatoes 10 LBS. 15c
Bananas 5 LBS. 19c
Grapes THOMPSON SEEDLESS 2 LBS. 13c
Turban Squash 4 LBS. 9c
Native Beets 2 BCHS. 5c

OLD COLONY MALT MADE BY BREWERS CAN 49c

Marshmallow Fluff LARGE CAN 19c

ROUND'S—READY TO SERVE Steamed Fudge Pudding CAN 10c

Gulf Wax PKGS. 9c
Jar Rings (Good Luck) 3 PKGS. 25c
Wax Paper 3 PKGS. 25c Certo BOT. 31c
Pickling Spices full assortment EACH 9c
Colman's Mustard 4 OZ. CAN 25c

POTATOES Fancy Maine New Crop 15 LBS. 15c

Gorton's Brick Codfish PKG. 23c
Del Monte Apricots 2 NO. 2½ CANS 25c
Pink Salmon Cold Stream 3 CANS 25c
Red Salmon Sultana 2 CANS 29c
Baking Powder Rumford CAN 29c
Crisco LB. TIN 17c
Blue Rose Rice 3 LBS. 10c
Quaker Maid Beans 2 SM. CANS 9c
Ketchup QUAKER MAID 4 SM. BOT. 25c
Whole Wheat BREAD with white flour 20 OZ. LOAF 5c
Doughnuts Grandmother's Cellophane Wrapped DOZ. 15c
Lux for all fine laundering PKG. 21c
Lux Toilet Soap 3 BARS 19c
Gold Dust PKG. 15c
Uneeda Biscuits 3 PKGS. 13c
Pantry Cookies LB. 21c
Wesson Oil CAN 25c
Fig Bars 3 LBS. 25c
Clorox CLEANING COMPOUND BOT. 15c
Pappy's Marmalade JAR 15c
Waldorf Toilet Paper 6 ROLLS 25c

A&P Food Stores of New England
The Great ATLANTIC & PACIFIC Tea Co.

DEMOCRATS SHOW GAINS IN BIG RUSH TO THE POLLS

Continued from First Page.

at the Boston polling booths found large details of uniformed police on duty as well as a number of plain clothesmen on the watch for any attempt at illegal voting.

The first charges of padded voting lists came from Somerville where Rep. James E. Hagan (D.) asked the governor's office for a detail of state police. Hagan alleged that he had detected at least 150 irregular names on the lists in the five precincts in Ward 2 of that city.

A lively tilt developed in the polling place, Prescott and Brookline sts., South End, when a worker accused another worker of emphasizing "Democrat" in his queries to independent voters. The warden halted it with orders for equal emphasis on queries as to parties.

INVOKE OLD LAW

The first complaint to reach the election commission was a protest against Lena B. Clark as a precinct worker in Ward 4, Precinct 8, on the grounds she was a candidate for delegate to the Republican state convention. The commission ruled it was not strictly an elective office and she might continue.

The commission invoked an old election law whereby precinct officers were required to announce the height as well as the name of each applicant for a ballot.

It reported no hitch in the delivery of ballots to the polling places. Officers were ready for work at 7 a. m., an hour before the opening, the commissioners said.

Fair weather aided the outside workers and enabled many to reach the polls that ordinarily would have stayed away.

Officers who reported "light" votes pointed out that numerical returns were nearly the same and was really a heavier vote than in other years because the opening hours had been changed from 6 a. m. to 8 a. m. in Boston.

Along the North Shore, voters were interested principally in the contest of four aspirants against Sheriff Frank E. Raymond of Essex County.

HEAVY IN MANY PLACES

Three hot contests for legislative nominations in the 9th, 10th and 11th Essex districts also drew the voters out.

Medford election officials predicted a vote of 70 per cent before tonight's closing, an exceptional percentage for a primary.

Everett polled its usual heavy morning vote, as did Melrose, Malden, where all the legislative representatives seek return to office, started light but expects a rush in the after supper hours until the 8 p. m. close.

In the first few hours in Winchester nearly twice as many votes were cast as in the same period of 1928.

Ward 7 in Newton recorded 402 votes in the first three hours, a number equal to the total five hours in the last primary. Again a Republican stronghold showed an increase in the call for Democratic ballots.

Braintree reported slow voting in the first hours, but the officials were rushed until a slack came at noon.

Goodwin, Lt.-Gov. Youngman's chief contender, conducted a forceful campaign, but a defeat today for Youngman would be the outstanding surprise of the primary. Sullivan, who has made a specialty for liberalization of the ticket, is expected to garner a big vote. Brownell is rated as a bad fourth.

Like Governor Ely, State Treasurer Charles F. Hurley, Democrat, and Secretary of State Frederic W. Cook and Atty-Gen. Joseph E. Warner, Republicans with no opponents, are renominated.

BACON SEEN AS WINNER

The battle of votes in the Republican primary for lieutenant governor is expected to return Bacon as winner by a comfortable margin.

Prescott, son-in-law of Frank W. Stearns, Boston merchant and intimate of Calvin Coolidge, is picked for a win over Senator Ulin.

Former Lt. Gov. Barry apparently will be nominated in the Democratic contest for lieutenant governor. Of his seven opponents, John E. Swift, of Milford and Mayor Michael O'Neill, of Everett, are rated as runners-up.

In the Republican contest for state auditor, Cook is considered as an easy victor over Coldwell.

State Auditor Hurley is conceded to have a fair chance for the Democratic renomination, and in the same party, the fight for the nomination for secretary of state seems to lie between George Gilbody, Dr. Joseph Santosuosso and Arthur G. Flynn.

State Senator Buckley is the favorite in the field for the Democratic nomination for attorney general.

In the superior court clerkship fight, Prendible is picked to win with Mulvey in second place. Prendible is popular, has a clean record, the respect of the judiciary and has the support of Martin Lomasney.

Sheriff Keliher is expected to win handily over his chief opponent, Councillor Dowd. Congressman John J. Douglass of East Boston, one of the Smith delegates to the national convention, is regarded as a winner over Councilor Brennan, of Charlestown.

Workers at Polls Cut to $5 Each

Economic conditions have dealt the precinct workers a sad, sad blow.

Since the war the boys who are paid by the candidates to get out the vote have collected a $10 bill for the services on primary day, and another $10 on election day.

But the price today is $5 and there is no dearth of workers.

Robinson Uses Hillbilly Songs to Lure Votes

Little Rock, Ark., Sept. 20 (AP)—Senator Robinson of Arkansas, Democratic floor leader, is going Senator Long of Louisiana one better in the show business as a part of political campaigns.

Long came to Arkansas during the summer to campaign for Senator Caraway and brought trucks equipped with phonographs and amplifying devices.

They hurried hither and yon over the countryside and heralded the Louisiana "Kingfish's" coming with merry tunes.

Senator Robinson prefers performers in person. Consequently, he has taken "the original Arkansas hillbillies" on a 10-day speaking tour of the State in behalf of the Democratic national campaign.

Lewiston Strikers Move to Arbitrate

Lewiston, Me., Sept. 20 (AP)—As the strike of Lewiston and Auburn shoeworkers entered its seventh day today, leaders of the more than 3000 idle employes put forward a proposal for negotiation of the dispute.

Sidney Norton, British subject, who was elected chairman of the strikers' executive committee, said his followers would vote later today on a proposal to appoint an arbitration committee of five citizens.

Youth Arrested as He Quits Deer Isle

Howard N. W. P. McIntosh, 19, of West Cottage st., Roxbury, was arrested at Deer Island House of Correction today by Deputy U. S. Marshal Winston, charged with violating his probation in a federal case.

McIntosh is wanted in Ashland, Va., where he was given a suspended sentence of two years for transporting a stolen auto from Roxbury.

News From Ward Fights

WARD 1

The contest between Prendible and Mulvey for clerk of the Superior Court is the feature battle in East Boston, interest being even greater than that in the fight between Cong. Douglass and James H. Brennan for Congress.

Sentiment in Noddle Island seemed to favor Mulvey, although a close vote is expected. Douglass was expected to win here, his home district.

In the Republican primaries, interest was centered in the vote for Governor. East Boston is Frank Goodwin's old home, and he was expected to collect the majority of Republican votes here over William S. Youngman and E. Mark Sullivan.

WARD 2

An expected early morning rush to the polls in this section which comprises the greater part of Charlestown failed to develop during the first two hours, despite the spirited contest for the House and Senate.

Out of a total of 12,141 registered voters only 480 men and women had visited the polling places in the district during the first two opening hours.

WARD 3

Martin Lomasney cast his vote at Bulfinch st. church early today so that he would have plenty of time to get out the full vote of his bailiwick.

Sheriff Keliher and his wife cast their votes at 10:15 a. m. at the ward room in Blossom st.

William M. Prendible voted before going to his office in the superior court and expressed confidence he would be nominated.

The voting in Precincts 1 and 2 was heaviest at an early hour.

WARD 4

Women predominated in the early hours of heavy voting in this ward. A heavy influx of Democratic votes was seen, with workers for Cornelius T. Scanlon, Democrat, especially active. The Republican contest for Representative evolved around an attempt by Perlie Dyar Chase to break the so-called "Innes slate" of Charles J. Innes and George Demeter.

WARD 5

Society voters of Beacon Hill were out early in great numbers today for the primaries. The surprising feature was the unprecedented call for Democratic ballots in this Republican stronghold.

WARD 6

The voting during the early hours was very light. Only a few women appeared to cast their ballots.

WARD 9

Shortly after the polls opened a dispute arose in the polling place of Precinct 1 at Tremont and Brookline sts. between precinct workers. One worker accused another of overemphasizing the word Democratic to independent voters and those whose party designations did not appear on the voting list. The warden ordered the designations Republican and Democrat to be uttered with the same amount of emphasis, thus ending a dispute.

WARD 11

Edward P. Barry, Democratic candidate for lieutenant-governor, was one of the first voters at the polls in Ward 11. He cast his ballot shortly after 8 o'clock. The early vote was light.

WARD 12

Ward 12 voters are taking plenty of time to think over the qualifications of the various candidates, it appears, fewer than 150 votes having been cast there in the first four hours.

WARD 15

There was a great deal of activity in this ward because of the fight being made by City Councillor Francis E. Kelly for the Democratic nomination for lieutenant-governor. Kelly's workers were out in force and were getting out a good-sized vote.

WARDS 13, 14, 16, 17, 18

The voting in all these wards during the early hours was unusually light. There was a scattering of women voters but for the most part the fair voters were not much interested.

WARD 19

Gasper Bacon, Republican candidate for lieutenant-governor, was one of the few early voters in Ward 19. He and Mrs. Bacon arrived at the polling place at 9 o'clock.

WARD 20

In spite of the fact that there are 13 Democratic candidates running for the nomination for representative in Ward 20, the vote up to noon was very light. There were more workers on hand than voters.

WARD 21

Two of the Republican candidates for Governor, E. Mark Sullivan and Frank A. Goodwin, residents of Ward 21, accompanied by their wives, were early voters today. Sullivan voted from Precinct 18 and Goodwin from Precinct 15.

WARD 22

The heaviest vote in years is expected today in Ward 22, where the feature contest in the primaries is the fight for the Democratic nomination for representative between Leo Birmingham and John A. Brennan. The early vote was heavy, with workers for both candidates determined to get out every vote.

DEERY SOUGHT IN BANK PROBE

Salem police began a search today for John A. Deery, president of the closed Salem Trust Co., to summons him before the Essex County grand jury, which today began an investigation of the bank's affairs.

Seven officers and directors of the bank were served with summonses yesterday, but Deery was not located and today his wife said he had not been home over night. She said he had no idea he was to be summoned and that he had gone away yesterday with a theater executive, but that she expected him home.

The grand jury proceedings started while the search was still in progress.

Boston Leader Calls Upon Masons to Fight U. S. Foes

Indianapolis, Sept. 20 (AP)—The Masonic fraternity was called on today by Leon M. Abbott of Boston, sovereign commander, to combat what he said is an attempt "to destroy those sacred ideals on which our nation was founded and which have brought happiness, progress and prosperity to our country."

The appeal was made by Abbott in closing his address at the opening of the 120th annual meeting of the Supreme Council, Thirty-third Degree Ancient Accepted Scottish Rite for the Northern Jurisdiction of the United States.

"Those who are alert and wide-awake, realize that in our country today there are corrupting, imbuing and destructive influences at work, deliberately engaged in the attempt to destroy those sacred ideals," Abbott said.

"These enemies, in various guises and disguises, in numerous and subtle ways, are spreading the seeds of unrest and revolution. It is the stern duty of every member of the Masonic fraternity to put on his whole armor and to use the last measure of his strength and influence in combatting and destroying these enemies."

The ceremonies of the opening of the annual meeting were held with practically all the active members of the council from 15 states present.

87,000 Enrolled in Schools of Capital

Washington, Sept. 20 (AP)—Approximately 87,000 were back in classes in capital schools today, a substantial increase over last year.

Enrollment day saw 76,155 register for elementary, junior high schools, vocational schools and teachers' colleges.

Eugene Pallette, Film Comic, Weds

Hollywood, Sept. 20 (AP)—The marriage of Eugene Pallette, 43, rotund comedy character of films, and Marjorie Cagnacci, 32, of Ventura, Cal., Sunday at the home of the bride's parents, was revealed today.

HOOVER OUT OF ARMS DISPUTE

Washington, Sept. 20 (AP)—President Hoover today issued a statement saying that the United States was divorced from what he termed "the German arms question," but said this country was "anxious that Germany shall continue to participate in the arms conference."

The President referred to press dispatches from abroad, and it was assumed by his aides he referred to reports that Sen. Reed of Pa. and Ambassador Edge had informed French authorities the American people believed Germany's recent move for armament equality was inopportune.

Boy Admits Taking 21 Autos in Malden

Bonds of $2000 were ordered for Louis M. Dulong, 19, of Linwood st., Malden, charged with misappropriating 21 autos in Malden. Police expect to arrest three others within a day or two.

Candidate Has Bar Raided as Rival Buys Gin Votes

The boys were whooping it up in a speakeasy in Washington st., Charlestown, today, pausing ever and anon to lubricate their vocal chords with the forbidden juice that puts wings on a man's tongue and an anchor on his brain.

There was one name spoken louder than all the rest, and with reverence and gratitude was it spoken. It was the name of one of the many candidates for office in Ward 2.

A rival candidate heard the name, and frothingly fared forth to the polling place in a school close by.

There he observed his rival for office giving the boys a knowing look and a significant whisper. And the boys who had done right by the candidate entered the speakeasy to refresh themselves after their hard day's vote.

The rival rushed to a phone and notified Federal authorities. In less time than it takes to say "Set 'em up again," six dry agents swooped down on the speakeasy.

A man giving the name of John Sweeney, Raven st., Dorchester, was seized as the dispenser of drinks, and hustled off before Commissioner Jenney, who hald him in $1000 for possession of liquor and destroying evidence.

As soon as the presence of the officers became known, a dozen Paul Reveres rushed out to notify other dispensers of alcoholic syrups that the Feds were coming.

Dry agents are scattered about the city and will keep a close eye on all happy voters.

FLAVOR

THE FIRST STEP TO GOOD DIGESTION

it goes further

That rich delightful flavor which Gulden's gives to juicy steaks, roast beef, broiled chops helps you first to enjoy and then to digest your food. Gulden's is the complete seasoner, adding appetizing zest. *Its extra quality and flavor mean true economy—it goes further.*

GULDEN'S mustard

Anniversary SALE WHITE'S BASEMENT Anniversary SALE

Just an example of the sort of values you'll find in this great 74-cent Sale!

Enamelled wood bed serving trays 74c

Ivory, green or orchid

Sturdily built with four folding legs edged on three sides and enamelled in ivory, green or orchid. Just ideal for reading or eating in bed.

10c delivery charge on this item

74 seconds after 9 o'clock WEDNESDAY morning and every morning thereafter at 74 seconds after 9 o'clock during the Anniversary Sale we will present what we believe to be the GREATEST VALUE in Boston for that day. WATCH THE CLOCK . . . limited quantities . . . no mail or phone orders.

25,000 pcs. guaranteed flatware 6c each

Guaranteed 10-year silverplated flatware—slight seconds that do not affect the guarantee. Distinctive patterns—and all the flatware for complete table service.

74c DAY Wednesday

WEDNESDAY — *These slips are all-silk and BIAS cut at 74c* — All silk slips 74c — A-11 lace trimmed or tailored. 32 to 44.

WEDNESDAY — *Foundation garments for every figure at 74c* — GIRDLES CORSETTES INNER-BELT models 74c — Step-in or side lacing girdles; inner-belt garments.

WEDNESDAY — *Irregulars of much higher-priced hosiery!* — Chiffon silk stockings 2 pairs 74c — All full fashioned. Full-length. Full-fashioned. Sizes 8½ to 10½.

WEDNESDAY — *Just 950! New pastel colors! Full size!* — PEPPERELL blankets 74c — Pattern or 1 to 6 attached bound.

WEDNESDAY — *For misses or women! Felts or new fabrics!* — Fall hats 74c — Reproduction of Parisian models. Hats for cocktail or home wear.

WEDNESDAY — 14" pottery table lamps with shade 74c — Parchment (paper) decorated shades; glazed pottery bases.

WEDNESDAY — *Slight seconds of $1.98 to $3.95 grades!* — Candlewick spreads 74c — Lovely designs hand tufted on unbleached sheeting. Full sizes.

WEDNESDAY — Curtains 2 pairs 74c — Priscilla or tailored styles. Slight irregulars of $1 quality.

WEDNESDAY — *Never before sold here under $1* — Mattress covers 74c — Heavy, unbleached sheeting; tape bound; full or twin sizes.

Value Spots.

Limited quantities—come early—no mail or phone orders on these items

- 55 boys' school suits 74c — Coat and knickers; stripes or mixtures; 5 to 10.
- Large women's flannel gowns 74c — Solid colors or stripes; extra sizes.
- Women's fine rayon undies 74c — Gowns, chemise, panties, bloomers, vests. 2 for
- Girls' all wool sweaters 74c — Slip-on styles. Fall colors. Sizes 7 to 14.
- Women's rayon crepe slippers 74c — Soft padded soles; black with rose, green or blue lining. 3 to 8.
- 54x54" white linen tablecloths 74c — Excellent quality; neatly hemstitched.
- 2 gallons Pennsylvania motor oil 74c — Cannot mention famous name; medium weight; the delivery charge.
- Full-size crinkled bedspreads 74c — Sturdy cotton in neat striped effects in soft pastels.
- 21x27" feather-filled bed pillows 74c — Covered with heavy blue and white striped ticking.
- 8-quart garbage receptacles 74c — With inner pails; blue, green, ivory.
- 52x52" linen crash tablecloths 74c — Just 600—all linen crash cloth with multi-colored borders.
- Giant-size (24x48") Turkish towels 74c — Extra heavy, double thread towels with colored border. 4 for
- 24x48" heavy cotton chenille rugs 74c — Reversible and washable; ideal size for bedrooms and bathrooms.
- 6-pound size electric flat irons 74c — Regular household size—guaranteed for one year.
- 50" Sicilian drapery damask 74c — Newest Fall patterns in rust, green, mulberry or red. 2 yards

WEDNESDAY — *Kapok filled! Newest shapes!* — Damask pillows 74c — Oblong, square, round shapes; plain colors.

WEDNESDAY — *If first quality would be $1.19 to $1.95* — Women's capeskin, lamb or kid gloves 74c — Slight seconds; few mendens. Fall colors, 5¾ to 8.

WEDNESDAY — *Good quality broadcloth at this price* — Men's shirts 2 for 74c — Solid colors; collar attached. Sizes 14 to 17.

WEDNESDAY — *Up-to-the-minute versions of the Fall mode* — Misses' knit dresses 74c — Round or shawl collars. Sizes 14 to 20. Leading Fall colors.

Mail or phone orders filled while quantities last—call HUBbard 7430 tonight until 9:30 P. M.

IT'S OUR BIRTHDAY BUT YOU GET THE PRESENTS

DUBOIS FEARED WIFE'S GHOST, SAYS MAN WHO BARED CASE

Afraid to Stay at Camp Alone, Heinlein Reveals

By BERT FORD

Benjamin Heinlein, a South Braintree plumber, first to set the authorities on the trail of Charles DuBois, tells in an exclusive interview in the Boston Evening American today how it felt to charge his friend with wife-murder on sheer suspicion.

Actuated by what he termed "a citizen's plain duty," Heinlein saw his worst suspicions swiftly substantiated by the suicide of DuBois and finding of Mrs. DuBois' body in a cement crypt in the cellar of their Plymouth cottage.

FEARED "GHOST"

Heinlein makes public for the first time that DuBois, long a believer in spiritualism, feared he would be hounded by his wife's ghost. Heinlein and his wife, Carrie, Mrs. DuBois' closest friend, say they were not told of this spirit dread by the danger diamond expert in so many words, but that he betrayed it by his actions and indirect allusions to the subject.

Mr. and Mrs. Heinlein were entertained by DuBois at his Great Herring Pond camp while his wife's body lay buried in the cellar, six days before the improvised tomb was surfaced with cement by DuBois, assisted by Larry Frazier, who, in a statement published in the Evening American yesterday, said he didn't suspect for a minute that the remains of the missing woman were being sealed there.

"DuBois told my wife and I," said Heinlein at his home on Academy at., South Braintree, today, "that he was afraid to stay alone at his Plymouth camp, after his wife disappeared. At first we supposed it was due to a natural feeling of loneliness, but as developments quickly followed each other we suspected why.

FIRST SUSPICION

"'Dee Dee,' his wife, had invited us to spend the week-end with them on Aug. 13. I figured he murdered his wife on the night of Aug. 9, which fell on Tuesday. On Friday, Aug. 12, DuBois called at our Braintree home and told us 'Dee Dee' had gone on a motor trip with a Mr. Butler and his wife to Canada and suggested that my wife and I keep the week-end engagement the same as if she were there.

"My wife thought it strange 'Dee Dee' didn't send us some notice of her sudden change in plans and I thought it unusual for her, too, but said nothing to Charlie. We promised to go down the next day and did. We brought along some supplies.

"Saturday night, while seated in the living room, DuBois started discussing death and spiritualism. He said he had been a firm believer in spiritualism for years. It was that which brought up the subject of death, but I cannot recall now, details of his conversation.

"I simply recall that he seemed terribly timid that night. He seemed pale and agitated for him. He got the breakfast Sunday morning and my wife and I noticed that in his nervousness he had cracked every egg. He seemed worried about something.

TALKED OF WIFE

"Sunday morning he and I went to Buzzard's Bay for bait and, returning to the camp, went fishing in a boat on Great Herring Pond. If he mentioned his wife's motor trip into Canada once, he mentioned it 15 or 20 times that day and injected the fact that he was worried about her safety.

"My daughter and her husband came in the afternoon and so did Dr Curtis, Mrs. DuBois physician. DuBois chatted with Dr. Curtis from the boat 40 feet out, while Dr. Curtis stood on shore.

"We started to leave for home Sunday evening, but DuBois urged my wife and me to stay all night, saying that he couldn't stay alone. He admitted he was afraid. I thought that strange for a man his size.

TELLS OF ACCIDENT

"We motored home to South Braintree Monday morning. Monday, August 15, about 9 p. m., while I was in my cellar, I heard DuBois' voice at the window.

"'Dee Dee' was killed, he said, and started crying. I opened the door and told him to come in. He told the story about his wife and the Butlers having met with an automobile accident near Montreal. He said the Butlers were killed instantly but that 'Dee Dee' badly crushed, had lived 18 hours.

"I asked him how he learned of it and he said through detectives. He told me that when he hadn't received any mail from 'Dee Dee' he had notified a detective agency to trace her.

"I asked him what he was going to do about the body and he said all three had been cremated and that he was going to throw 'Dee Dee's' ashes to the four winds, he told him I didn't think he could do that as it would be against the law and he dropped the subject. Later he said he planned to cast the ashes of his wife from the Statue of Liberty.

"I was not impressed with the story of the auto accident. He said the overturned car with the three victims pinned under it had been found by the occupants of another car who had stopped suddenly to avoid hitting a pet dog and, glancing down a ravine were horrified to see the wrecked car.

"On his visit the previous Friday he told my wife and I that the Butlers had driven into his camp on Tuesday, Aug. 9, and invited him and his wife to go with them, but that he couldn't see his way clear and that he gave his wife money to buy traveling effects in Boston.

"The Monday night DuBois called at our home to tell of his wife's death we invited him to stay all night.

"He told us Tuesday morning that he hadn't slept very well. He wore blue sun glasses which I thought queer when he got up that morning and I recalled I had seen them on him at the camp during our week-end. He had the blue glasses on when he went to Boston to make further investigations about his wife's affairs. He told us he was wearing the blue glasses to hide the weary expression in his eyes.

SUSPICIONS GROW

"Everything he did and said, his whole demeanor somehow from the first time I saw him on Aug. 13, seemed to increase my suspicions. I slowly but surely reached the conclusion that 'Dee Dee' hadn't been killed in an auto accident, but that he had disposed of her.

"Moved by my suspicions I went to Mrs. Grover, whose camp is near that of DuBois, and asked her if she had seen the Butlers drive in on Tuesday and take Mrs. DuBois away with them.

"'There must be some mistake,' said Mrs. Grover. The Butlers didn't call here Tuesday. Charlie DuBois told me 'Dee Dee' went to Boston to meet them.'

"I checked up with persons in Braintree and Quincy and decided to wait no longer. I thought it would be better if Dr. Curtis came with me to lay the case before the authorities, but he could not go and I went to DuBois alone. I talked with Mr. Arbickle and later told my story to State Detective Fleming. I told Fleming I was sure Mrs. DuBois had been murdered. I asked him what he thought of it and he replied very deliberately, 'There is murder here.'

"I told Fleming that if DuBois was let free too long he would shoot himself.

"How did I feel about making such a serious charge against a friend of such long standing? Well, it wasn't the most pleasant task in the world, but with the circumstances which I had in my possession and the whole complexion of the case, I felt it was the plain duty of a citizen to act as I did.

"I turned it over in my mind for days. I didn't sleep three nights trying to decide what I ought to do. I don't know how many cigarettes I smoked in trying to reach a decision. That I was justified in my action has been only too graphically borne out by developments.

PRAISES MRS DUBOIS

"It was a horrible affair. It seems like a nightmare. Mrs. DuBois was one of the finest women I ever met. She catered to her husband and loved him. She was solicitous of his welfare and comfort. To even hint that she had affairs with other men is a base lie.

"His charge that she took dope was as false as his stories of her disappearance.

"She knew of the blonde in the case. She told us she could never endure another winter like that which she went through in New York last year. She said Charlie neglected her, stayed away from home a great deal, and refused even to be with her at Christmas, New Year's and Easter, when she had special repasts prepared for him. That woman suffered more than anybody knows, and she kept most of her troubles to herself.

PLANNED IN JULY

"I think their domestic relations helped me in my deductions.

"As Larry Frazier, the chauffeur described to the Boston American yesterday in my presence, he and DuBois had laid most of the cement floor in the cottage cellar in July. DuBois had left unfinished a section six feet long and three feet wide which he told Frazier he planned to use as a base for the washing machine by elevating it four inches higher than the rest of the floor.

"Naturally Frazier, whom I know intimately and have the greatest confidence in, did not have the slightest suspicion that 'Dee Dee's' body was concealed there.

"DuBois was crafty, but not as clever as he thought. He was very vain, but in his attempt to carry out the so-called 'Perfect Crime' he talked too much and didn't stick to one story.

"I always suspected that he was giving his wife slow poison which didn't work as he planned and I think 'Dee Dee' suspected it too when she suffered pain and Charlie went around broadcasting that she had cancer.

"I also claim that DuBois shot 'Dee Dee' while she was preparing for bed and not while she slept as has been stated by the police. If she had been asleep she would have had her pajamas on. My wife says she always was particular about wearing them. When fired on she was clad only in a chemise I think Charlie entered her room suddenly and fired.

"DuBois' written statement that his wife was a suicide was as absurd as his other stories about her fate. I think it was designed to sooth his heart-broken mother."

Mrs. Heinlein closed her husband's interview by saying:

"It was an outrage to bury them together in the same grave.

"Dee Dee would not have wanted it after what he did to her. To think that he had the nerve to invite my husband and I to spend the week-end at the camp while Dee Dee was lying dead beneath us. I shiver when I think of it. He kept telling us that he thought it strange that he did not hear from her while on the trip and that all he could think of was that she was sleeping. This was before he told us she was killed in an auto crash."

Barthelmess Has a Cold

Albuquerque, N. M., Sept. 20 (AP) —Richard Barthelmess, film actor, en route from a vacation in Germany to Hollywood, is suffering from a severe cold and can barely talk above a whisper.

Killing of Boy, 9, in Labor Clash Probed

South River, N. J., Sept. 20 (AP). —Authorities began an investigation today of labor disorders in the needle industry here which resulted in the fatal shooting of a nine-year-old boy and injury to at least 19 persons.

Forty private detectives who clashed with workers yesterday were held for questioning. State troopers dispersed a crowd of 3000.

Visit the FORD OPEN-AIR SALON

PARK SQUARE

Corner St. James Avenue and Berkeley Street

SEPTEMBER 19TH TO SEPTEMBER 24TH INCLUSIVE

10 A. M. TO 11 P. M.

Gasoline Mileage Guessing Contest—$100.00 in Awards

You are cordially invited to attend a salon of the New Ford V-8. For the first time all fourteen of the new Ford body types will be on display here. You can inspect them conveniently, carefully and at your leisure.

One of the features of the show is that arrangements have been made for you to ride in and drive the cars if you wish. There is, of course, no obligation. We sincerely want everyone to ride in this great new car and realize, first-hand, the thrill of its amazing performance. Don't miss this splendid opportunity.

A cutaway chassis is also on display. You can examine every working part, see how it functions, learn the care with which it is made and realize the simplicity and sturdiness of Ford construction.

There are talking pictures and special exhibits which show many of the new features.

Attendants will be on hand to give you any information you might wish about the cars, or the details of their construction.

If you phone your Ford dealer he'll gladly pick you up at your home or office and take you to the salon.

T. C. BAKER CO.
2 Boylston St.
REGENT 8700
Brookline, Mass.

COOMBS & McBEATH, INC.
674 Commonwealth Ave.
KENMORE 5500
Boston, Mass.

LALIME & PARTRIDGE, INC.
1255 Boylston St.
KENMORE 5100
Boston, Mass.

Ford

HAYWARD MOTORS, INC.
1019 Commonwealth Ave.
STADIUM 5100
Boston, Mass.

HOOVER-CORBIERE, INC.
MOTOR MART BLDG.
Park Square
HUBBARD 5100
Boston, Mass.

STILPHEN MOTOR CO.
370 Columbia Rd.
DEXTER 1414
Dorchester, Mass.

REARDON & WOODWARD
1890 Columbus Ave.
HIGHLAND 1858
Roxbury, Mass.

FLOUR SALE

Here is another opportunity to stock up on your fall requirements for flour.

FINAST BREAD FLOUR 24½ LB BAG 53¢

OLD HOMESTEAD PASTRY 24½ LB BAG 47¢

Gold Medal or Pillsbury's 24¾ LB BAG 77¢

ONIONS 50 LB BAG 69¢

POTATOES Fancy Selected New 15 LBS 15¢

SALE OF FINE TEAS

GOLDEN ROSE or HOMELAND Orange Pekoe Ceylon ½ LB CTN 19¢

Your choice of superfine Orange Pekoe or Formosa Oolong

ORANGE BLOSSOM ¼ LB TIN 39¢

CAMPBELL'S SOUPS
Your favorite kinds
3 TINS 25¢

VAN CAMP'S MILK
unsweetened evaporated
4 TALL TINS 19¢

Broom Sale
strongly reinforced—long life
Finast each 59¢
Standard each 29¢

DOUGHNUTS
Made with the finest doughnut flour known DOZ 15¢

PRIZE BREAD
Sliced or Regular
Ideal for school lunches
LARGE LOAF 7¢

Kellogg's Corn Flakes 2 Pkgs 13¢
Peanut Butter FINAST 2 1 Lb Glass Barrels 19¢
Kraft Loaf Cheese White or Yellow Lb 19¢
White Spray Wheat Cereal Lge 28 oz Pkg 10¢
Baker's Vanilla 2 oz Bot 29¢
Pure Maple Syrup Best Vermont 11 oz Jar 21¢
Salada Tea Red Label 8 oz Pkg 22¢ 8 oz Pkg 43¢
Tomato Catsup FINAST 2 Lge Bots 25¢
Milwaukee Club Malt 2½ lb Tin 39¢
Hershey's CHOCOLATE SYRUP 5½ oz Tin 5¢
Lucky Strike Cigarettes 2 Pkgs 27¢

THIS WEEK'S BIG SOAP SPECIALS

P & G White Naphtha 9 Bars 25¢
Chipso FLAKES OR GRANULES 2 Lge Pkgs 33¢
Octagon Toilet Soap 5 Bars 25¢
Sweetheart Soap 5 Bars 23¢

THIS WEEK'S BAKERY SPECIALS

A DELICIOUS CREAMED BUTTERED PINEAPPLE ICING

PINEAPPLE CAKE Each 15¢
FRUIT HERMITS Fresh baked 2 Lbs 25¢
SWEET RYE BREAD Loaf 5¢

FIRST NATIONAL STORES INC.

PRICES FOR BOSTON AND VICINITY

FILING OF DUBOIS WILL LINKS BLONDE TO BATTLE

Continued from First Page

of DuBois, should be grilled again. The real estate of the jeweler, who yesterday was laid at rest in the same grave with the wife he killed, is in an almost hopeless muddle.

NO "GRACE DuBOIS"

This property was in Edith DuBois' name. Her husband transferred it to "Grace DuBois." Whether Mrs. DuBois signed the transfer is problematical. The authorities think her purported signature is a forgery.

Moreover, there is no such person as Grace DuBois, although it is known that by this designation, DuBois meant Grace Atwood.

Next, DuBois transferred some of the same property to his lawyer, Jeremiah J. McAnarney. The questions is—even granting that the transfer to "Grace DuBois" was illegal—whether it was his to transfer.

From first to last he had failed to probate his wife's estate and thus obtain legal title to it. Besides DuBois, his brother's wife, has a $2500 equity in one of the Braintree houses.

Dist. Atty. Wilbar, after having informed newspapermen that he would enter the case for the first time, as a result of a discussion as to whether Grace Atwood should be further questioned, announced today he would take no action.

SULLIVAN SATISFIED

His announcement followed a conference with his first assistant, John V. Sullivan, who has been handling the case from its inception.

While Wilbar, who has been ill, refused to see interviewers, Asst. Dist. Atty. Sullivan announced that the case was officially closed.

Sullivan said he was satisfied in his own mind that Miss Atwood had no knowledge of the slaying of Mrs. DuBois, but refused to make public the facts on which he based his conclusion.

Referring to the sweetheart of the former jewelry salesman as "That little girl," Sullivan declared he would not make public her whereabouts on the nights of August 8, 9 and 10.

"That is her business and mine," he said. "I don't want any investigation made because it would show too much of her activities."

GIRL IN SECLUSION

Asked to repeat the story told him by Miss Atwood, the assistant district attorney suggested that she be questioned by newspapermen, although the girl is in seclusion.

"I am confident from my questioning of Miss Atwood," said Sullivan, "that she had no knowledge of the death of Mrs. DuBois. This despite the fact that DuBois said they had planned to be married. He said his wife was going to France and he was bound for Reno to get a divorce. From my investigation I see no reason for reopening the case.

"As soon as DuBois shot himself I was confident he had murdered his wife and ordered men with sledges, crowbars and shovels, down to the camp. I had no definite knowledge of where the body was located, but suspected the new concrete foundations."

AUTOPSY UNNECESSARY

This despite the fact that Larry Frazier, Braintree chauffeur for Charles DuBois, had told the authorities of how he was the innocent accomplice in the last-minute burial in the cellar under the house at Great Herring Pond.

"As sure as I am standing here," said Sullivan, "I had no knowledge of where the body of Mrs. DuBois was buried, and actually thought it was under the garage floor at Braintree."

Asked why no autopsy was performed, Sullivan said it was unnecessary because he was confident DuBois had slain his wife. He added that an inquest was to be held today.

The assistant district attorney denied that police working on the case had expressed to him desire to further question Miss Atwood in connection with the case.

"As far as I know," he said, "They were all satisfied that the case was washed up. That goes for my chief, Mr. Wilbar, also."

Sullivan made it plain that he had closed the case because he was confident that DuBois was the only person possessing criminal knowledge of the slaying of his wife. Wilbar sustained him in this decision.

"I am satisfied that no one but DuBois participated in this murder or had any knowledge of it, and the case is closed. Justice has been done," he said.

The district-attorney had previously informed a representative of the Evening American, after certain facts had been presented to him, that he would enter the case.

"I shall take whatever legal steps are necessary immediately," he said, after being informed that an autopsy had not been performed. He said he would confer with State Detective Albert Brouillard and Asst. Dist. Atty. Sullivan.

Later when newspapermen arrived at Wilbar's home here they found Sullivan awaiting them with the smiling information that he would talk for the district attorney, who was too ill to be disturbed.

Sullivan said he had checked all of Miss Atwood's statements, and found them to be true. He added that she had given him valuable information regarding DuBois' statement to her that his wife had been killed in an automobile accident in Montreal. He said he had talked with Grace Atwood for two hours in the presence of her father and counsel. He admitted Larry Frazier, the chauffeur, had been questioned a number of times.

MORE DUBOIS "ALIBI"

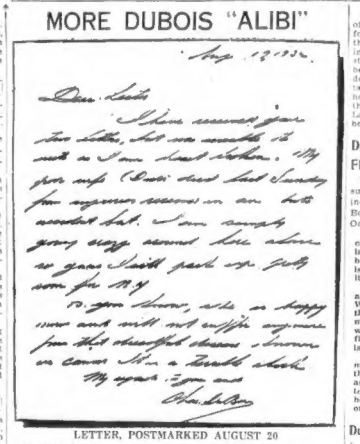

Sept 19 1932

Dear Lester

I love you so much I can't write you a long letter but I am unable to and as I am heart broken. My poor wife Didi died last Sunday from injuries received in an auto accident Sat. I am simply going crazy around here alone so guess I will pack up pretty soon for N.Y. As you know she is happy now and will not suffer anymore from that dreadful disease known as cancer. It is a terrible shock. My regards to you and

Yours sincerely
Charles DuBois

LETTER, POSTMARKED AUGUST 20

The text of this letter, sent to Lester Case, a New York city friend, by Charles DuBois follows: "Dear Lester—I have received your two letters, but was unable to write as I am heart broken. My poor wife Didi died last Sunday from injuries received in an auto accident Sat. I am simply going crazy around here alone so guess I will pack up pretty soon for N. Y. As you know, she is happy now and will not suffer anymore from that dreadful disease known as cancer. It is a terrible shock. My regards to you and—Charles DuBois."

DuBois Kin Asked That Flowers Be Omitted

The following statement was issued by Mrs. Marie DuBois, sister-in-law of the murdered Edith DuBois, from her Point Independence, Onset, home:

"I wish to say after hearing comments about my brother-in-law, Charles DuBois, and his wife being buried side by side that it is exactly as she would have had it—united in life, united in death.

"Under the circumstances, we asked that flowers be omitted. We wish to correct the statement that Mrs. Edith DuBois had no mourners, whatever. I, myself, was chief mourner. I cut some flowers especially for her and laid them on her grave.

"She was like a girl sister to me. For Charlie I always had the greatest affection and respect and still believe in him. We wish to thank our friends and neighbors for their kindness to us in our sorrow."

DuBois Phone Call to Mrs. Butler Revealed

It was revealed yesterday that Charles E. DuBois last Thursday held a telephone conversation with Mrs. Ruth Wickham Butler, the actress friend of his wife's who DuBois had reported as killed with his wife in an automobile accident.

Evidently inspired with fear by the exclusive story in the Boston Evening American in which Mrs. Butler exploded his story of her death, DuBois slipped from his Quincy hideaway and called Mrs. Butler, who was appearing in a vaudeville act in Lunenburg, N. S.

When DuBois committed suicide the next day a Boston Evening American clipping carrying the denial of Mrs. Butler was found in his pocket.

On the telephone he asked her if she was "going to appear against him." Mrs. Butler, now home in Foxboro, revealed.

"I most positively am, I answered," Mrs. Butler said. "As a matter of fact, had he lived, I intended suing him for slander and was going to demand a warrant."

Mrs. Butler termed DuBois a "typical ladies' man."

"Soon after I met him through mutual friends about five years ago in Boston," Mrs. Butler said, "I was forced to let him know that was not a prospect for his attentions. Even at that stage of our acquaintance I picked him out as a typical ladies' man."

"Edith told me once that she would never give him up to another woman. The last time I saw DuBois was about two years ago. I saw Mrs. DuBois last March in a department store."

Police Called to Eject Boy Friend

As a result of a complaint from a woman resident of Highland ave., near Wentworth st., Malden, whose name police decline to reveal, Patrolman Patsy Grassia was sent to her house last night to eject the daughter's boy friend.

Grassia ejected the boy friend but the daughter protested and left with him.

1500-Gallon Still Seized in New York

New York, Sept. 20 (AP)—Prohibition headquarters announced today that a distilling plant, capable of producing 1500 gallons a day, was confiscated last night in a barn at Swan Lake. Three men were arrested.

THREE DAY SHOW AT AIRPORT

A three-day air show, sponsored by the 26th Division Aviation, Massachusetts National Guard, and attended by state and city officials and prominent fliers, will mark the dedication of the new squadron hangar at Boston Airport over the coming week-end.

Gov. Ely will officially dedicate the $250,000 building on Friday when he delivers the dedicatory address.

The program, announced today by Brig.-Gen. John H. Agnew state adjutant-general, includes every phase of National Guard air training, stunts, formation flying, bomb dropping and many other features.

On Friday night a three hour band concert will be interspersed with a night flying exhibition, pyrotechnic display, and an emergency landing during which a parachute flare will be released.

Since the completion of the building, Col. Louis E. Boutwell, state air officer; Maj. Clarence E. Hedge, commanding officer of the squadron and Capt. Albert C. Edson, operations officer, have been working on the program for the three days.

William P. Long, chairman of the Park Commissioners of the city of Boston, representing Mayor Curley, will deliver an address

Ancient Terrapin, White House Pet, Vanishes

Washington, Sept. 20 (US)—The White House's oldest pet had mysteriously disappeared and an extensive search has revealed no inkling as to its fate.

He is the ancient and venerable terrapin, which was a pet of the late President Roosevelt's children. The late President Wilson used to watch him take his leisurely way across the White House lawn. And President Hoover's grandchildren have frequently played with the old fellow.

White House gardeners today expressed fear that he may have been the victim of some souvenir hunter.

NEW WAGE PACT TO DOCK HANDS

New York, Sept. 20 (AP)—Representatives of pier workers from Maine to Virginia met today with the conference committee of the steamship owners to receive notice of a new wage offer.

The pier workers representatives were accompanied by Joseph P. Ryan, president of the International Longshoremen's Association.

The latest proposal by the operators accedes to the 73 cents an hour demand of the union, but insists on the operators' original offer of $1 an hour for overtime. Ryan and his associates have held out for $1.15 an hour for overtime.

$3.50 NEW YORK EXCURSION

SUNDAY, SEPT. 25

Going Saturday Night, Sept. 24		Returning Sunday Night, Sept. 25	
Lv. Boston (So. Station)	10.55 P.M.	Lv. New York*	12.45 A.M.
Lv. Back Bay	11.01 P.M.	Due Back Bay	7.00 A.M.
Due New York*	5.00 A.M.	Due Boston (So. Station)	7.05 A.M.

*Grand Central Terminal
(Eastern Standard Time)

Limited number of tickets now on sale at Ticket Offices: South Station, North Station, Back Bay and 67 Franklin Street

THE NEW HAVEN R. R.

MORGAN'S—Boston—Waltham—Somerville

3 DAYS . . . TUES. . . . WED. . . . THURS. . . . 9 A. M. to 9 P. M.

A Sensational Offer . . . Just 100 Suites SOLID Mahogany Queen Anne Legs!..'T' Shaped Cushions!

15 PIECES!

Superior Features

Choice of Tapestries! Rose, Green, Taupe, Walnut, Blue, Mulberry or Rust.

Solid Mahogany! Fashionably shaped, graceful, solid mahogany. Queen Anne legs.

'T' Shaped Cushions! Finest of reverse, soft, deep cushions covered in heavy grade tapestries.

Reinforced Frames! Smart English shape with doweled corner block.

Webb Bottoms All coil springs in base of seat are hand-tied and multiple knotted.

New Double Welting! New and very stylish use of welts on the arms and backs, generous size davenport.

And All These Features:

Occasional Table, 3-Candle Lounge Lamp and Shade, 3 Pictures, Throw Scarf, Pair of Book Ends, End Table, Table Lamp and Shade, Metal Smoker, Sofa, and Choice of Lounge Chair or Pillow Back Wing Chair—if both chairs are desired, the entire ensemble at $62. Superior points like these are usually found in $150 suites!

$49

$5 DELIVERS

—OUT FOR IT!
—INTO IT!
—OVER EVERY WORD OF IT!

Over 500,000—Boston American Special sections will be distributed throughout New England Friday for

SATURDAY IS H. A. D. D.!

HAY FEVER SUFFERER
UNSOLICITED TESTIMONIAL

Says:
"I am pleased to heartily endorse your NU-HA-LOR, VOLENE SPECIAL and RADIONE. For three years I have been suffering from hay fever and can truthfully say that your NU-HA-LOR with the VOLENE SPECIAL and the RADIONE used as a nasal spray, is the only thing that has given me permanent relief.
Sincerely yours,
(Signed) WAYNE HENRY LATHAM,
Springfield, Massachusetts.

Introduction Price
THE NU-HA-LOR with VOLENE SPECIAL
$1.25
Half Size

LISTEN IN: WBZ-WBZA, Every Saturday Evening at Eight o'Clock

At Your Druggists or
Stephenson Mfg. Co., Inc.
815 Dwight St. Springfield, Mass.

Advertisement

PHYSIC THE BLADDER WITH CASTOR OIL?

No, it can't be done. But you can do it with juniper oil, buchu leaves, etc., contained in BUKETS, the bladder physic, which is pleasant to take. Drive out impurities and excess acids that cause the irritation which results in backache, bladder weakness, burning and getting up nights. Get a 25c box. After four days, if not relieved, your druggist will refund your money. You are bound to feel better after this cleansing and you get your regular sleep. Sold by all druggists.

AUTOMATIC SELF LIGHTING RANGE OIL BURNER

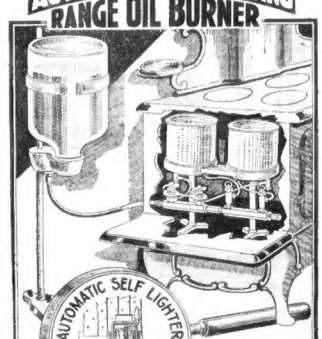

No More Matches!
No More Tapers!
No More Oil Floods!

At last a Real, Fully Automatic Self-Lighting Range Oil Burner. Just set the valves to burning point and forget it.

19.85 Easy Terms

Free Delivery—Merchandise Held Free Until Wanted—No Mail Orders

Famous 1932! Nationally Known!

Steinite

Radio and Bench

COMPLETE WITH TUBES

$19.95

- *Dynamic Power Speaker*
- *Pentode*
- *Vari-Mu*
- *Volume Control*
- *Illuminated Dial*

THE HOME OF HOME OUTFITS
MORGAN'S
CONSOLIDATED WITH HAINES FURNITURE CO.
730 WASHINGTON ST BOSTON
WALTHAM 328 MOODY STREET
SOMERVILLE 257 ELM ST., DAVIS SQ.
STORES OPEN UNTIL 9 P. M.

CUBS CAN TAKE FLAG BY BEATING BUCCS ONCE

FANNING

With GEORGE UNDERWOOD

Big Xmas Sock Shindy. Lou and Andy Collide. Paste Date in Bonnet.

Hole in One—Almost. A Smack for a Smack. Howling Chipmunks!!

Ugh—Paolino Right Up and Kissed Us!

TIME, OCTOBER 7, two weeks from next Friday. Place, Boston Garden. Paste it in your bonnet—the time and place for the XMAS BASKET FUND show of the BOSTON EVENING AMERICAN. You all know what the Xmas Basket Fund shows provide—action galore. Thrills from gong to gong. You never yet have seen an Xmas Basket show that wasn't a pippin. And maybe Lou Brouillard, world's greatest welterweight, and Andy Callahan, New England lightweight champion, will not uncork the fireworks. Neither backs up. Each unlimbers all batteries at opening gong and never ceases firing till the final clang of the bell. Brouillard vs. the one man his handlers were most careful to steer him clear of. Three times they were matched. Three times the match fell through. This time there will be no slip up. A give and take slugging southpaw like Callahan is the toughest man in the world to beat. Ask Sammy Fuller, who lost fight and title to Callahan. Brouillard knows Callahan is no unseasoned youngster like Zachow. Callahan is back, bigger and better than ever. Andy just beat Young Gublinsky, the boy Chicago was raving over, and knocked out Young Lefty in jig time. The Brouillard match is of Callahan's own making. Andy has been telling the world he can lick Brouillard for a long time. Folks, when the gong clangs two weeks from next Friday, you'll see a scrap that will warm the cockles of your heart!

THE THRILL OF A HOLE in one! We had it once—almost. We had the thrill, but not the hole. Oh the ecstasy of it! You fellows and gals in the Boston American's Hole in One Tournament, which starts one week from today, can't imagine the twang your heart strings will get if you're lucky enough to drop the little ball in—or near—the cup. Besides the thrill you'll get a handsome trophy to keep alive memories of it. To this day, every time we think of the hole in one we almost made down on the Wolf Hollow links in the Delaware Water Gap we get the old thrill. Also the surprise and discomfiture that accompanied it and we catch ourself rubbing our cheeks and muttering, "You do that again, Paolino and I'll knock your block off!"

IT HAPPENED this way. They call the 12th, or 13th hole—we can't quite recollect which—at Wolf Hollow, "Hagen's Folly." This is because the great Hagen went haywire once and took a 6 on the par 3 hole. It is atop a cone shaped hill like the crater of a small volcano. The tee is less than 100 yards away atop of another little hill. A good mashie shot puts the ball on the green. Go over or under on three sides and you'll roll far down the steep slopes into the rough. And oh, what a time you have getting out! The other side is heavy undergrowth just as tough getting out of. Paolino, the Basque Woodchopper, Archie Slatich, the hotel owner, and your friend scribe were playing Wolf Hollow one September morning after two days of heavy rain. Paolino drove off into the rough on Hagen's Folly amid a string of naughty Basque words. The writer followed. We had been having trouble getting under the ball all morning. This time we got too far under, we thought. Up, up, up it sailed as we watched it and then down, down, down, pulled a little by the strong wind. And—yo gods and little fishes—it was going to alight near the center of the green. We watched with hated breath as the wind pulled it towards the cup. Kerplunk! It was in ! ! !

"WHOOPEE!" we yelled ecstatically, hurling our club hysterically towards the green. "Whoopee!" chimed in Archie.

"Yar-ro-o-o!" bellowed Paolino, and in a fit of Gallic Basque exuberance the big hairy heavyweight leaped upon us, seized us in a bear-like embrace and, before we knew what was happening, planted two mushy Gallis kisses on each cheek!

If we hadn't tossed away our mashie in our exuberance we would have socked Paolino right on the bean! We Yankees can't see the fun of kissing anything that doesn't wear skirts. We wanted to hand Paolino a smack for a smack.

Disappointment followed discomfiture. Hurrying down the hill from the tee and up the hill on to the green we found the ball, not in the cup, but imbedded in the soggy turf. Imbedded in the green—three inches away from the cup.

If we felt like socking Paolino when he planted that Gallic smack on our blushing countenance we felt like walloping him twice when we found that ball—so near and yet so far from that coveted hole in one!

PHILIP VAN HORNE of the Everson Company, driving along a Maine road the other day, struck a pheasant a glancing blow with the fender. It lifted the bird in the air, apparently over the auto top. Everson thought he knocked it into the bushes. Stopping about 10 miles up the road Phil got out of the car. There, strutting up and down the back seat, was Mister Pheasant, making himself right at home. Now, you tell one.

NO, LET JOHN MOYNIHAN tell it. "A long time ago when I was mining out in Colorado," says John, "I placed a pan of flapjack batter, mixed with rum, on the porch of the shack. A chipmunk fell into it. His squeaks caused every chipmunk in the county to come to his rescue. They licked the rum-soaked batter off him. Believe it or not, that rum-soaked batter got those chipmunks so inebriated they all imagined they were wildcats and we had to run for our lives!"

Tap's Triple Combination

HERE ARE A FEW NEW FOOTBALL RULES FOR SPECTATORS
PUNTING IS ALLOWED—BUT NO KICKING
FIVE YARD PENALTY FOR FLYING TACKLES—AT FLASKS.
HE'S PUTRID!
10 YARD PENALTY FOR CLIPPING. STOP DOWN!
FIVE MINUTE LIMIT IN HUDDLES

Star light, star bright, the vital three stars on Cal. tonight furnish the numbers for today's identity. Just a simple matter of charts and compasses for the heavenly navigators, who give Tap the signal daily for what numbers to look for where numbers habitually crop up. Here's three brand new ones for today.

CASEY TESTS CRIMSON'S A, B TEAMS

Harvard's first varsity scrimmage is scheduled for this afternoon. Promptly at 3:30, Eddie Casey will send his A and B elevens on the field against Jimmy Knox's Second Varsity crew, for its initial full length scrimmage of the year.

Today's workout should show just how powerful the Crimson eleven really is. It has everything to lose and nothing more than a good workout to gain from the scrimmage. If the regulars run wild against the Jayvees, it will be nothing more than expected.

But if the first and second clubs find it difficult to gain through the Knoxmen as the third and fourth teams did yesterday, then Casey and his staff of coaches will have to begin probing and planning all over again. Yesterday afternoon in a purely offensive drill for the varsity, teams C and D were unable to score more than three times in the 45 minutes of play.

VETERANS POWERFUL

However, there is a marked difference between the first two teams and the rest of the Crimson squad. Casey's veteran line, even minus the services of Eddy Rogers and Warren Casey, substitute center, should rip the opposition to pieces. And if the Crimson backs get going at the rate they were traveling a year ago this time, it will be impossible to count up the score when the whistle blows.

Casey's intention is not to see how good the offense is, but how well the players can carry out their assignments. The entire coaching squad from Casey down will have its eyes open for missed assignments, and the offenders will spend a miserable half hour after practice if detected.

Dick Leonard, second string quarterback and Donald Gleason, halfback, succumbed to injuries yesterday which put them on the retired list. A bruising bit of work on the tackling and blocking dummies took its toll.

LEONARD OUT FOR WEEK

Leonard will be absent from practice for a week but Gleason should be back in form by Thursday or Friday at the latest. The appearance on the field of Eddy Rogers, varsity guard injured last week, lifted a bit the cloud of gloom which had descended over the practice session. Rogers showed up clad in a white shirt in place of his regular Crimson jersey and went through the workout with the rest of the players, but took no part in the contact work.

Casey is encouraged by the promise of Deeb Peter, lightweight halfback, as a scoring threat. Peter is being prepared to fill in at left halfback, along with Bob Hurlbut and Tommy Locke. Peter played a good game for the C club yesterday and may be given a chance with one of the first two clubs this afternoon.

The line standout today is Frank Cuzzo, former Everett star, who was converted to fill a guard position this fall. The varsity will lineup today with Captain Carl Hagerman, right end; Malcolm Bancroft, right tackle; Herman Gunlach, right guard; Roger Hallowell, center; James Esterly, left guard; Conrad Hardy, left tackle, and Thomas Nazro, left end.

In the first backfield will be Harry Wells, quarterback; Jack Crichard, left halfback; Charlie Nevin, fullback, and Johnny Hurlbut and Tommy Locke, halfbacks.

The second backfield will have Whitney at quarter, Hurlbut and Peconolios, halfbacks, and Waters, fullback. Leon Francisco, tackle and Jade Healey, a guard, who participated in yesterday's drill will be in the Team B. lineup also.

EVENING AMERICAN SPORTS

THEY'LL BEAR SERIES PRESSURE

Marcus Aurelius Koenig, former Yank infielder but now the sparkplug of the Cubs, is one of the big unanswered questions of the coming classic. Will he star in the series as he has during the Cubs' big drive?

Cubs Infield Has Margin on Yanks

By JOE CASHMAN

Right off the bat in this study of the merits of the contenders in the coming World Series, the Chicago Cubs instill a grain of indecision in the mind of your correspondent who has, or certainly had a very firm idea that the New York Yankees are the stronger and should win the classic without much trouble.

This is the first of a series comparing the New York Yankees and Chicago Cubs, written by Joe Cashman, baseball editor of the Boston Evening American. Tomorrow the outfield will be considered.

For, taken as a whole, the Cubs have the better infield both defensively and offensively. At least, that's what the figures show. And far more ball games are won in the infield than anywhere else, with the possible exception of the pitching box.

At first base will be found Manager Charlie Grimm for the Cubs and Lou Gehrig for the Yanks.

GEHRIG HAS EDGE

The edge must be given to the Yanks here. Gehrig, a fair-to-middling fielder, but a murderous .350 slugger, stands out over Grimm, the defensive master who is hitting over his head at his present .308 clip.

There the American League superiority ends, our research reveals.

Billy Herman, star rookie second-sacker of the Cubs, has been hitting over .300 all season, while Tony Lazzeri, veteran guardian of the Yanks' keystone sack, has been slightly under that mark most of the way. There is little to choose between them afield. Push 'Em Up Tony is by far the more experienced of the two, but his younger rival's superior strength and speed offset that advantage.

And now we come to the young man who makes the Windy City infield look so hot.

KOENIG "MAPE" CLUB

Koenig, Marcus Aurelius Koenig, who was a series star with the Yanks in 1926, 1927 and 1928, and is now shortstopping for the Cubs.

If the Chicago management had not made the master stroke of resurrecting Mark from the Coast League in the middle of the summer, it is questionable whether the Cubs would have a safe lead in the National League today and it's certain that their infield would not look nearly as good in comparison with the Yankee inner quartet.

Koenig took the place of Billy Jurges, the young Brooklyn bankclerk, who was shot by a beautiful divorcee. Jurges had been fielding very well but his hitting work was around .240. The ex-Yankee stepped right in and walloped the agate at close to a .400 clip and as he spurted along, his mates spurted with him until they were well out in front. He made the club.

LAZY READY TO SUB

Koenig's opponent at the start of the series will be Frank Crosetti. If this 26-year-old Italian first-year product of the Coast League shows any signs of jitters, he'll be replaced by Lyn Lary.

Regardless of who the Yanks use the edge must go to the Cubs. Neither Crosetti nor Lary are hitting better than .260 while Koenig, though he may not be quite as steady afield as either of the Yankee pair, can take very good care of themselves out there and is hitting .331, the highest mark boasted by any player on either team.

At third base, the Yanks come

Continued on Page 9, Column 6

First Racket of Series Uncovered

New York, Sept. 20 (AP)—William Cunningham, who describes himself as a former railroad fireman from Kansas City, completed the first day of his wait for the first world series ticket this afternoon. The series opens a week from tomorrow and Cunningham is still the white line of aspirants for early entrance.

He said his capital consisted of $1.50, but he hopes to raise fond money by charging for answers to questions as to why he started waiting so soon. The only answer he has been able to think up so far is that he was nosed out of first place last year.

And here's another question. Will Frankie Crosetti, Yanks' young shortstop (above), come through? Joe McCarthy would like to know so if the stars are giving you any inside information get in touch with Joe at once. If the excitement of a big series proves too much for Crosetti McCarthy can fall back on Lary but because the Yanks need defensive rather than offensive strength they are pulling for Crosetti.

CUBS CLASH IN TWIN BILL TODAY

Special to the Boston Evening American.

Chicago, Sept. 20—The series which will either settle the National League pennant fight or convert it into the most thrilling and tense struggle in the circuit's history is on in this baseball mad metropolis this afternoon with the pace-setting Cubs and the second-place Pittsburgh Pirates opening a four-game engagement in a double-header.

One victory in the four games will give the Cubs the pennant. Four straight defeats will reduce their lead to two games and leave the final result very much in doubt.

The Cubs, heavyweight favorites, enter the series with 88 victories to their credit and six games left to play. The Pirates have won 81 and have eight games remaining.

One more victory will give the leaders a total of 89 and providing they gain it at the Pirates' expense, the runner-up couldn't win more than 88 games regardless of what happened thereafter.

CUBS CONFIDENT

The Pirates, pretty much on the spot, as it were, refuse to comment on their chances. The Cubs, on the other hand, loudly predict they will take the last mathematical possibility away from their only rivals this very p. m.

"Guy Bush, who will probably start the world's series, and Pat Malone will pitch the opening doubleheader and one, if not both, of them will win and end the race," declared Manager Charlie Grimm today.

"Then, I'll give several of my players a much-needed rest," the pilot continued, "so as we'll be in tip-top shape when we face the Yanks. I'll be one of the vacationists. Others will include Kiki Cuyler, Riggs Stephenson, Woody English and my regular pitchers.

HARNETT, KOENIG, REST UP

Harnett and Koenig are already taking things easy, both being bothered by minor injuries. My trainer informs me that either could play today, but neither will."

Manager Gibson of the Pirates, while also regarding his team's chances, was not reluctant about naming his pitchers.

"Steve Swetonic and Glen Spencer, both of whom have caused the Cubs considerable trouble of season, will go the mound, and I don't expect to have to replace either," stated the veteran pilot of the Corsairs.

A crowd of 35,000 is expected and nobody would be surprised of the 45,000 capacity of Wrigley Field were taxed for today's twin-bill, providing the weather man behaves.

The elements are the only fly in the ointment. Predictions are probable showers and thunderstorms, which, if true, will mean twin-bills tomorrow and Thursday.

Burleigh Grimes is definitely out of World's Series calculations as a starting pitcher, and a relief role the 1931 series has shown no flashes of his old time form.

JUST ANOTHER CLUB, SAYS RUTH

New York, Sept. 20—(INS)—"Just another ball club."

Babe Ruth was speaking and he was speaking about the Chicago Cubs.

"The Cubs will be just another team to us and if we grab the first two games in New York, the thing may wind up before we leave Chicago," said Ruth today, as he prepared for the world's series.

18 LETTER MEN ON TIGER SQUAD

Princeton, N. J., Sept. 20 (INS)—Princeton's 68 candidates for its 1932 grid team today included 18 lettermen and 17 members of last year's freshman squad.

Graduation hurt the Tiger prospects considerably in the loss of Captain Yeckley, Gahagan, Leaket, Hufford and Kellogg, all linemen and Armour and Ryckman in the backfield. Jack James' resignation from school and a knee injury to Ray Knell, cut into backfield possibilities.

Outstanding veterans are led by Capt. Josh Billings, guard on last year's team. Others are Ken Fairman, end; Tom Johnson, an end who is being converted into a back, and Karl Larsen, another end. Tackles with experience in the Varsity are Pete Fortune, a senior who suffered from injuries two years ago; John Rutherford, another senior who was ineligible last year and two juniors, Lane and Gill.

Besides Billings in the center of the line are Fisher and Garrett, guards and Hinman, center. The supply of experienced backs is limited, with Draudt, Bales and Craig, all juniors, and Purnell, a senior, as the only regulars returning.

High School Grid Review

Tomorrow, Joe Mooney, the American's schoolboy sports reporter and Tap, staff artist, will be at Washington st. playground, Roslindale, to survey Coach Jimmy Duffy's Jamaica Plain High football squad.

Each day the American plans to give the schoolboy sports followers a complete review of a local high school football situation. This week, the schools selected are Jamaica Plain High, English High, Commerce, and Hyde Park High.

Watch for your school in the Boston Evening American.

Vines Encounters Little Opposition

Los Angeles, Sept. 20 (AP)—Ellsworth Vines, defending champion, took two easy steps forward, advancing without a struggle through the first rounds of the singles and mixed doubles.

Today he continues his singles campaign against Dick Belote, Occidental College player, who hardly is expected to put the world's champion to a test.

SOX TILT WITH SENATORS

By RILEY GRANNON

The Red Sox come home today to write "finis" on the local baseball season, in engagements with the Senators and Yanks.

They open against the Solons, who will be here for a single game today, a doubleheader tomorrow, and a single game Thursday. Then will come the champion New Yorkers, probably with Babe Ruth, for three games in as many afternoons.

Manager Marty McManus and his boys have just completed another unsuccessful tour through the West, where they ran into most of their woe this year.

They managed to take two out of three from the White Sox, but the best they could do against the Browns, Indians and Tigers was one win out of three.

SOX SUNK IN CELLAR

Yesterday, he used Smead Jolley as a catcher. The big fellow was removed from left field several days ago in favor of Johnny Watwood.

Andy Spognardi, B. C. product, has been playing second base and doing right well. There was never any question about his fielding, but many doubted whether he would hit well enough. He has been hitting over .300.

BRAVES CLIMB IS HALTED

New York, Sept. 19—Walter "Huck" Betts is the nominee of Manager Bill McKechnie to keep a pay-off berth in the National League race by whipping the Giants in the second of their three-game series here this afternoon.

The Giants, being in danger of gaining sole occupancy of seventh place, which they now share with the Cards, will shoot Carl "Lefty" Hubbell, their best bet, to the hill to avoid defeat.

While all that was taking place, the fourth-place Phils were again beating the third-place Dodgers, leaving the winning but not gaining fifth-place Braves 1½ games back of the lowest money rung and two games in the rear of third.

DODGERS FINAL FOE

The Warriors are now confident that they can finish at least on even terms with the Dodgers, whom they have beaten 14 out of 20 times and against whom they will close on Saturday and Sunday.

Mat Results

At Camden, N. J.—Fred Grumbeier, Iowa, d. Joe Montana, N. J.

At Montreal—Henri Deglane, France, d. Joe Malewicz, N. Y.

At Pittsfield—Count Zaynoff, Grafton, d. Karol Zbyszko, N. Y.

Alexander of Sox Leading With Club

Dale Alexander is back at the top of the American League batting race. He gathered two hits in four times up against the Tigers, while Jimmy Foxx was limited to one safety in five attempts by the White Sox, making the latest figures read:

Alexander	.361
Foxx	.339

"Lefty" Grove, who is pitching every two or three days in these closing months of the campaign, apparently to earn a bonus, turned in his 25th victory against the White Sox yesterday. The Mackmen are now leads the pitchers of both leagues in wins and only Vernon Gomez of the Yanks has a chance to catch him.

Chuck Klein went two up in the National League home run race by zapping out his 38th four-bagger of the season to help the Phils beat the Dodgers. The Quaker slugger now has only one less circuit drive to his credit than Ruth, who is out of the game, and has two less games to play to stay ahead of Mel Ott, of the Giants, his closest rival in the senior circuit.

THREE GREEN BACKS HURT

Hanover, N. H., Sept. 20—A scrimmage session relegated three-fourths of the Dartmouth backfield to the sidelines with minor injuries.

Bill Clark and Roald Morton both were unable to take part in the afternoon workout and Dodge saw only part-time service. Jack Hill, Harry Deckert and John Donovan round out the varsity, with Sammy Fishman calling signals.

Dick Carpenter was given a varsity end position.

Cycle Races on Rockingham Card

Motorcycle racing will make its debut at the Salem, N. H., Rockingham Speedway Sunday afternoon when professional and amateur riders participate in a lengthy program. The feature is a 100-mile race for professionals. The meeting is run under the sanction of the American Motorcycle Association.

FENWAY PARK

Today at 3 P. M.

RED SOX vs. WASHINGTON

Seats at Horace Partridge's Liberty 0219

BROUILLARD TO FIGHT CALLAHAN AT GARDEN

SPORTS

By BILL CORUM

'Fight of the Year' But of What Year? Mr. Albertani's Cow.

Maxie Is a Pacer, but His Invention Helps. Doctor Casey's Job.

A MEMO TO MISTER MICKEY WALKER

Speculator, N. Y., Sept. 20.

Mickey Walker,
Madame Bey's Training Camp,
Summit, N. J.

Dear Mick: Since you are the one most vitally concerned with what's going on up here in this neck of the woods, it might be a good idea to give you the lowdown. Good idea or not, I have to fill this column, pardner, and while I have to write it all you have to do is read it, so here it is:

Your prospective opponent in the Battle of the When Is It took the second postponement in good grace. Schmeling is a first rate sportsman, Mike, which will make two good sportsmen in the ring when you crawl in there together.

You know they have been advertising this bout as "the fight of the year," and I'm beginning to think it was a good break they didn't say what year. One more postponement and Bill Farnsworth and Damon Runyon can make it a combined Milk Fund and Christmas Fund show. And if it is set back one more time I am going to organize an expedition to get you and Doctor Kearns out of Madame Bey's in time for a New Year's party.

Signor Albertani's Cow:

As you may know, Francis Albertani, an old cow hand from Mulberry St., is doing the publicity for the Rodeo this year. He came up here Saturday night to have a look at Schmeling but after the workout yesterday afternoon he disappeared. He had been gone a couple of hours when Pants Lawrence, one of the famous characters of these parts, heard him yelling for help from a back pasture.

It turned out that he had been crossing this pasture on the way to the golf course when he had sighted one of Bill Osborne's milk cows. The cow had switched her tail and started galloping around the pasture and Francis had promptly climbed the nearest tree.

He probably would have been up there yet if Pants hadn't discovered him. However, it was good training for his job with the Rodeo because after he got him down out of the tree, Pants explained to him that this was the kind of cow that gave milk. Which was news to Francis, who had always believed that milk came out of bottles.

During his stay in the tree Francis grew very fond of this cow and after he got back to the hotel, he offered to buy her from Osborne for the Rodeo.

Speculator has got so tony the last few years, calling itself "the St. Moritz of America" and all that, that Pants Lawrence is going to petition the courts to be allowed to change his first name to Trousers.

The Pacer:

One of the reasons I am writing you this note, Mike, is that I know how fed up you must be with training camp life by this time. You were beginning to know each room when I was out there, and this last week probably is going to be the hardest.

Even if you get rocked to sleep, you will have the consolation of knowing that Kearns won't be waking you up to go on the road.

So even that cloud will have a silver lining, although all of us are hoping that you won't be knocked out. You have a marvelous record on that standpoint—one actual and one technical K. O. in 15 years of fighting—and it will be great if you can maintain it through the rest of your ring career.

But if the two postponements have annoyed you, be consoled by the fact that they haven't made Maxie's life any more pleasant. I caught him twice yesterday pacing up and down, up and down, by the hour along a little 52-foot walk in front of his cottage.

Invention Really Promising:

Jacobs and McCarney insisted it was his regular way of doing road work, but it looked to me more like the behavior of a caged animal. I mean I had the feeling that this training camp life might be getting on his nerves, too.

Except for a short workout yesterday, when Max wasn't pacing that bit of pavement, he was tinkering with his invention—a new and better lay pigeon that is apt to make him a lot of money. He has it heavily patented in all the countries where trapshooting is a sport, and he knows to the last hundred how many millions of clay pigeons are broken each year in each of these countries. In addition to being more durable, Schmeling's pigeon has a disc with a brightly colored paper streamer attached so that there never is any doubt about whether it has been hit. He argues, too, that these streamers come nearer to giving the impression of a live bird falling.

Why don't you work out a million-dollar invention during your spare time at Madame Bey's? Then you can take that trip to Europe I heard you discussing with Kearns.

Another Casey at the Bat:

Eddie Casey, better known as Doc, the bald-headed gentleman who has been crawling into the ring with Schmeling ever since the German started campaigning on our shores, blew into camp yesterday from Detroit. Casey, a salesman for the Standard Products Company, is pretty much out of the boxing business, an occasional job of refereeing in Michigan and seconding Herr Max being his only contributions to the profound profession these days.

But Schmeling will have no one else, and it's the softest job in the world, so Casey always shows up when the German is going to the wars. I say it is the softest job in the world because Casey's sole duty in the corner is to take care of cuts and wounds, and in all the fights over here Max has had just one minor cut. So minor, in fact, that the Doctor couldn't recall in which fight it had been sustained.

It is only natural, Mickey, for Casey to think of the black-browed German boy, and he was telling me only a few minutes ago that Max Baer is the only boxer in the business who might possibly trouble him, man. Of course, he may be wrong. You may trouble him no little next Monday. I'm just telling you what Casey at the Bat said.

"He hits harder with his right hand than Jack Delaney ever did," says, "and there was a time when that Delaney had a right hand that was a lulu. Remember that one with Berlenbach?"

I did, quite well. But that was a long time ago, and this is today.

Don't get any more boils, kid, or we'll have to transfer the battle to Boyle's Thirty Acres, and the best of luck to you. —BILL.

BASKET FUND TITLE CLASH ON OCT. 7

By JACK CONWAY

Lou Brouillard will defend his title as New England welterweight champion against the furious two-fisted attack of Andy Callahan in a 10-round bout at the Boston Garden on October 7.

The clash between these rugged battlers will be staged to benefit the Christmas Basket Fund of the Boston Evening American.

Contracts for the championship skirmish were signed at the office of Matchmaker Billy Ames following a week spent in negotiations. Under the conditions of the match Brouillard's New England welterweight championship will be at stake. Lou has agreed to weigh in at 147 pounds at 3 o'clock. This is the official notch for the welterweight division.

CALLAHAN A WELTER NOW

Callahan weighed 141½ pounds when he knocked out Young Lefty Lewis in a bout at Fall River on last Wednesday night. Andy will likely scale between 141 and 142 pounds when he makes his bid for the New England welterweight title.

Morrie Lemoine represented Brouillard during the final negotiations, while Johnny Buckley acted for Callahan. Lou and Andy sat in with their managers when the contracts were signed.

BOTH FIGHTERS FIT

Brouillard and Callahan looked physically fit. Following the signing, the rivals shook hands and announced they would go into training at once. Brouillard plans to condition himself at Joe Reston's gym at Quincy, while Callahan will work at Jerry Buckley's gym on Cambridge st.

The bout will bring together New England's greatest thumpers under the heavyweight division. In addition to being able to score knockout punches, Brouillard and Callahan are aggressive. They rip and tear from bell to bell. Neither will be satisfied unless he scores a knockout.

BOUT AT POPULAR PRICES

The Christmas Basket Fund committee said the Boston Garden has decided to offer this battle of champions at popular prices. So as to keep the scale down to the times. There are days of bargain prices.

A year ago the Christmas Fund committee and the Boston Garden whacked the high price ticket scale on the head with the Schaat-Dorval bout which drew $23,000. Other promoters were forced to follow this lead.

Once more the Christmas Fund and the Boston Garden come to bat with a star attraction at bargain prices.

Home Run Tally

MONDAY'S HOME RUNS

R. Moore, Braves 1 Mallon, Phillies... 1
Hogan, Giants... 1 Dolley, Red Sox... 1
O'Dell, Pirates... 1 Scrivens, A's... 1
Klein, Phillies... 2

HOME RUN LEADERS

Foxx, A's... 33 Simmons, A's... 27
Ruth, Yankees... 49 Gehrig, Yankees... 32
Klein, Phillies... 30 Averill, Indians... 32
Ott, Giants... 36

"GOOD LUCK, PAL!"

Wonder if they mean it? Because on the night of Oct. 7, at the Garden, they will be stripped down to fighting trunks and tossing murderous leather. Yet they look friendly enough here, don't they? That's Andy Callahan (left), and Lou Brouillard shaking after signing to fight for the American's Christmas Basket Fund.

DEMPSEY WON'T REFEREE MAX AND MICK

New York, Sept. 20—A dream that would have had fight fans blasting down the gates of Madison Square Garden bowl next Monday night flickered and died out today.

Jack Dempsey, here to see the 15-round match between Max Schmeling and Mickey Walker, does not wish to be considered as the referee. He said so with decision and finality.

"I would not want to have anything to do with deciding that match. I might be biased.

"Maybe Kearns and Walker would be better off with me in the ring, as I probably would be leaning backward trying to give them an even break. But it wouldn't be fair to me and it wouldn't be fair to Schmeling."

MR. BOSTON

By JACK CONWAY

"GENTLEMAN" JACK WASHBURN and Gus Sonnenberg have signed the official contracts for their finish mat bout at the Boston Garden on September 30.

When the big fellows did their John Hancock act, they confirmed a tip handed out in this column a month ago that the old Dynamite and "Gentleman" Jack were going to blast the wrestling lid off at the Garden.

I can imagine Sonny's feelings when he walks into the lobby of the Garden and sees the oil painting of Jim Londos staring him in the face. He likely will call for a step ladder and pull the painting down. And give it to Joe Gilman, the Indiana boy who ever is interested in oil paintings of wrestlers.

Mr. Boston

It was in the Garden that Gus won the world's heavyweight wrestling title from Strangler Lewis before a crowd of 18,000 persons who kicked in with $78,000 at the box office.

When Ray Fabiani forces secured control of the Garden, the bars were put up on Gus. The boys didn't want London wrecked by the old Dynamiter. Gus went along with Paul Bowser at the helm and in Braves Field continued to bust box office records, setting a new high for the indoor parks when he drew $56,000 with Henri DeGlane at Braves Field.

The signing of Washburn and Sonny brings together the king pins of the tough birds in the rival wrestling camps. It should be more of a fight than a wrestling bout.

Incidentally Gus has notified the American Wrestling Association that he didn't receive any broken bones when he crashed out of the ring in his Philadelphia bout with Ed Strikat. It appears Sonny landed on his head on a concrete floor. You cannot hurt a wrestler by hitting him on the head.

* * *

Lutze against Kiralenko

NICK LUTZE, who means nothing, has been signed to mingle with Matros Kiralenko in the semifinal. Charley Strack will oppose Benny Ginsberg of New York in another bout.

* * *

Halaiko bows in

STEVE HALAIKO of Buffalo, who quarrels with Tommy Rawson, Jr., of East Boston in a 10-round bout at an Argonne A. A. show at the Arena on Thursday night, once won a duke over Sammy Mandell, former lightweight champion of the world.

In his last Boston start, Halaiko lost a decision to Sammy Fuller, but was in there tossing punches with reckless abandon at the final gong.

RAWSON IS one of the most promising of the local boxers. He hopes to emulate the ring deeds of Lou Brouillard, Ad Zachow, Andy Callahan, Johnny Indrisano and other local boxers who have hit the big money. If he wins over Halaiko he will be able to bounce around with the headliners and cash in at the box office.

Eddie Mack says there'll be lots of excitement when Dutch Leonard of Waltham collides with Eino Nyholm of Maynard in the semifinal of six rounds. Another six-session affair will bring together Buster Thiel of Norwood and Johnny Dixon of Norwood.

St. Joe's on job

"FATHER" BILLY Cuddy's St. Joe's T. A. Society will blaze a new amateur boxing trail when it stages its first show of the indoor season at Mechanics Building on Saturday night. There will be bouts at 118, 124, 135, 147 and 175 pounds. The class of the amateur boxers have entered, according to "Father" Bill. You will witness plenty of fireworks.

M'COY IN MAT GO AT REVERE

Bob McCoy, former Holy Cross star, will try to gain new mat honors when he collides with Al Peckham of Dorchester in a finish bout, best two falls out of three, at the Rollaway Rink, Revere, tonight. Peckham is in good condition, and asserts he will upset McCoy's plans.

The semifinal will find Karol Zbyszko of Poland in action against Regis Siki of Abyssinia.

In the preliminaries, Wong Bock Cheung of China will take on Frank Lurick of Russia, while Scotty Dawkins of Louisiana will oppose John Spellman of Brown.

Substitute Races at Lincoln Fields

FOURTH RACE—$800, Claiming, 3-year-olds, 6 furlongs (7): Polybote 115, Terry Ann 106, Gu Petch 118, Tinkle 115, Polygeny 110, Perfect Dream 109, Veiling 108.

FIFTH RACE—$800, claiming, 3-year-olds, 6 furlongs (7): Cedar Valley 112, Caradonna 109, Bonnie Marita 115, Kapena 115, Dismal 109, La Contessa 106, Sand Boat 118.

SIXTH RACE—$800, claiming, 3-year-olds and up, one mile and one sixteenth (6): Gormond 106, St. Nassau 108, Tommy Tickle 103, Madrion 110, Harum Scarum 103, Ed Lack 113.

EIGHTH RACE—$800, 3-year-olds and up, one mile and one sixteenth (6): Bow 108, Lazy Mary 105, Trustee 113, Mad Sue 108, Barenhava 103, Battle Ax 113.

Two Card Regulars Left

St. Louis (AP)—In a game late this season the crippled St. Louis Cardinals took the field with only two of their 1931 regulars—Jim Bottomley and Pepper Martin—in the lineup. Martin was playing third bass instead of center field.

BOB CURRAN FLASHES IN B. C. DRILL

Coach Joe McKenney whipped his capable Eagle eleven through its first scrimmage on Alumni Field before hundreds of students who had their first glance at the team they cheer this fall in the new stadium.

Bob Curran, Tom Blake, Johnny Freitas, and Pete Cheneulevich featured the backfields on teams A and B. Blake's work marked him as a strong candidate for a position on the regular eleven as did the performance of Bobby Curran, the fleetest member of the Maroon and Gold squad.

Henry Piausse is battling for a tackle position on team A which will undoubtedly start a week from Saturday. Piausse led many of the bucks and tackle plays through the path he cleared with his plunging 180 pounds.

Mike Romano, center on team A is rapidly improving.

Now that the entire squad has been completed it is found that there are four sets of brothers on the roster. Capt. Phil Coughlin, tackle and his brother Dave, a backfield man; Bob Curran, the halfback and Joe, another back; Rupert and John Kirvan, both backs; and Paul Donahue, hefty end and Charlie Donahue, a member of the backfield, all are varsity footballers.

CUBS IN FIELD HAVE EDGE ON YANKEES

Continued from Page 5

close to equalling the Cubs strength because of a smart move similar to the one the National Leaguers made when they picked up Koenig.

When Joe Sewell completed a dozen years of honorable service at Cleveland, he was adjudged all through and made a free agent. The Yanks took him on and the shortstop proved a lifesaver for them.

Rosh Crosetti and Lary failed in bringing the hot corner and the former Indian, tried as a last hope, responded by playing some of the finest ball of his career.

Capt. Woody English of the Cubs, young, fast, smart and game, is one of the greatest third-sackers in the business, yet his advantage over Sewell isn't very large. He covers more ground but is no steadier in the field. He hits slightly harder but not as long. Neither is he as hard to pitch to as Sewell, long noted as having the most remarkable batting eye in the game.

The substitute strength of the rivals, represented by Jurges and Hack of the Cubs, and Farrell and either Lary or Crosetti of the Yanks, leaves neither with an edge.

CUBS HAVE MARGIN

The sum and substance of this discussion is that the Cubs are stronger defensively at first and third and hold their own at second, and the Cubs' outfield hits for .310 as against the .294 mark of the Yankee group.

We repeat again, though, that this is what the figures show. It is said that figures never lie. But sometimes they are the most brazen of fabricators. And this may be and, we think, is one of those times.

The faculty to break up the ball game every time they step to the plate, which is possessed by Gehrig and Lazzeri and by none of the Cubs, and the fighting and inspirational qualities of "Push 'Em Up" Tony, which can be matched by no other player on either team, not excepting even Ruth, put the Yankee infield on a par with the Windy City quartet, to our way of thinking.

And if we had to express a preference, we would give the New Yorkers a very slight shade.

Sutter Ranking College Netman

Philadelphia, Sept. 20—Cliff Sutter of Tulane is the ranking intercollegiate tennis player of the U. S. according to the new U. S. L. T. A. rating. Bryan Grant, University of North Carolina, ranked No. 2, with Keith Gledhill of Sanford third.

Ten Stock Prices

(Copyright, 1932, by the Boston Evening American.)

Ten active market issues on the New York Stock Exchange Monday closed with a total market valuation of $4,247,071,680.

Facts You Might've Missed

In a poll to determine just how Irish the Notre Dame football team really is they found: Irish 1, Polish 2, German 3, Lithuanians, Austrians, Americans and combinations, 1 each . . . Locally, the preliminary boys obtain just half what it costs them to fight . . . Manhattan, under Chuck Meehan, will feature a line overaging only 177 . . . A stunt which only Knute Rockne succeeded in getting away with to date . . . Leo Sexton is a young man who gets around considerably . . . He appeared in New York and Beverly the same day . . . Trolling for bluefish should be done at 10 miles per hour for best results . . . The finny suckers go for fast flying bait . . .

Runs for the Week

AMERICAN LEAGUE
From Sept. 13 to Sept. 24

	S	M	T	W	T	F	S	T
Boston	5	5	—	—	—	—	—	10
Cleveland	9	*	—	—	—	—	—	9
Chicago	7	6	—	—	—	—	—	13
Detroit	6	4	—	—	—	—	—	10
New York	8	*	—	—	—	—	—	8
Philadelphia	11	9	—	—	—	—	—	20
St. Louis	4	*	—	—	—	—	—	4
Washington	12	*	—	—	—	—	—	12

NATIONAL LEAGUE

Boston	5	6	—	—	—	—	—	11
Brooklyn	1	3	—	—	—	—	—	4
Chicago	4	*	—	—	—	—	—	4
Cincinnati	3	*	—	—	—	—	—	3
New York	7	3	—	—	—	—	—	10
Pittsburgh	13	*	—	—	—	—	—	13
St. Louis	7	*	—	—	—	—	—	7
Philadelphia	8	5	—	—	—	—	—	10

TODAY'S RACE SCRATCHES

AT HAVRE DE GRACE

1—The Dream, Puncata, Rosh Baby, Magic, Phillipian, Park.
2—Forgie, Bright Bird, Sea Fox, Fingernail, Avalon, Vishnu.
3—Vow In, Apprehensive, Rally Ray, Zyska, All Ablaze, Stroll Along.
4—Bright Lass.
7—Lily Bet, French Honey, Weather clear; track fast.

AT LINCOLN FIELDS

1—Exculpatory, Harmonical, Peace Jimmy, Lady Ara, Scotland Beauty, Vaunite, Butzer, Hospitaler.
5—Bitchbridle, Pollitans Boat, Vennie H., Rose Franks, Il Trovatore, Mokey, Alberg, Oswego Princess.
6—Peter Pete, By Geronimo, Quiery, Twill, Ballyhoo, Baity, Louie Dear.
8—Rock Rib, Grey, Proletarier, Missie, Plum Herbert, Just Usher.
9—Declared off—Ila and 8th races will be split.
6—Declared off.
7—Blue John, Mothers Choice, Tomm, Underdog, Sir Dr., Scandal Sheet, Pharisaline, Jack Alexander, Chubbys Choice, Sentimental Doll, Lady General, Miss Perfection, Bid Bill.
8—St. Jim, Blue Cloud, Flutarch, Sir Basil, Aregal, Calomo, Who Win, Pat Aroon.
Weather, light rain; track slow.

Columbia Announces Grid Broadcasts

New York, Sept. 20 (INS)—Despite opposition of many colleges to broadcasting, the networks will air major contests every week during the season.

The complete football schedule of the Columbia Broadcast System, announced today, lists the following games:

Sept. 24, Columbia-Middlebury; Oct. 8, Northwestern-Michigan; Oct. 12 (Columbus Day), Boston College-Fordham; Oct. 15, Army-Pittsburgh; Oct. 22, Yale-Army; Oct. 29 (tentative), Notre Dame-Pittsburgh; Nov. 5, St. Mary's-Fordham; Nov. 8 (Election Day), Manhattan (N. Y.) vs. City College of New York; Nov. 12, Notre Dame-Northwestern; Nov. 19, Yale-Harvard; Nov. 24 (Thanksgiving), Penn-Cornell; Nov. 26, Navy-Notre Dame; Dec. 3, Army-Navy; Dec. 10, Notre Dame-Southern California; Dec. 17, California-Georgia Tech.

Meet the Perfect Amateur

A Six Months Golfer—Forgets Game in Winter—Plays for Fun—Won't Write or Endorse

You'll never step out on the green with a "C. Ross Somerville goose-neck putter" to flub a simple three-footer. You'll never pick up a magazine and read a ghosted tale of "How I Rose From Chump to Champion—By C. Ross Somerville."

In fact you'll probably see little about C. Ross Somerville except in the sports pages which will tell you how he won this tournament or that tournament and added to his list of titles.

The reason is simply that C. Ross "Sandy" Somerville, who smashed through to the national crown at Five Farms, is the "perfect amateur."

PROMOTERS AFTER SANDY

His final match with Goodman had been over but a few minutes when Somerville was surrounded by the pack of promoters which is always on the trail of a new champion.

"We'll give you $5000 to scribble off an article for us," pleaded one.

"I'll make it $7500," added another, "and have one of our best writers do the work. All you have to do is to sign your name to the article."

Sandy turned them all down firmly but politely. I didn't want anything and he didn't want to hurt the feelings of the boys who do business with the "almost amateurs." His "no" was cordial but cold.

PLAYS GOLF FOR FUN

And it was no act. Somerville is truly the "perfect amateur." He plays golf because he likes the game and he plays it only in season. While other amateurs are touring the warm spots in the winter months, getting everything on the club which is sponsoring the tournament and a little expense money to boot, Somerville is back in Canada working and engaging in other sports.

"Sandy" is 29 . . . he graduated from an arts course at Toronto in 1925 . . . played on the Toronto varsity hockey team against Harvard . . . was named on All-Canada cricket team . . . toured Europe with Canadian rugby outfit . . . inherited chicle factory and insurance income from his father . . . is a millionaire . . . drinks no alcohol . . . not even ale . . . smokes cigarettes . . . dances a bit, but stars at bridge . . . unmarried . . . brother, Kenneth, killed in the war . . . started playing golf at 12 at St. Andrews . . . weighs 162 pounds . . . well built with broad shoulders and small hips . . . good-looking, too, with blue-gray eyes and brown hair . . . plays only two or three rounds a week with a few friends . . . and wants to play no more . . . just a "perfect amateur."

C. ROSS SOMERVILLE

Week's New York Stock Exchange

Aggregate market value of 10 leading issues:

Saturday	$5,816,031,619
Monday	5,723,691,147

20,487 MEN RE-GREW HAIR

In Thomas Offices Last Year

EACH year more and more persons realize that general "cure-all" remedies usually do more harm than good. While the sale of "tonics" decreases, the number of Thomas clients increases because people *know* that Thomas results are rapid and reliable.

Thomas overcomes dandruff, stops abnormal hair fall and re-grows hair—not by "hit-or-miss" methods—but by accurate scientific analysis and treatment. The entire treatment takes place in a Thomas office under the direction of a skilled scalp specialist. You have nothing to do at home. Fees are reasonable. Call today for a free scalp examination. Learn for yourself how Thomas treatment overcomes dandruff, falling hair, itchy scalp and re-grows hair for thousands of others and how it can produce the same benefits for you.

THE THOMAS
World's Leading Hair and Scalp Specialists—Forty-five Offices
453 WASHINGTON ST. Dexter Bldg. 810
Hours 10 A. M. to 8 P. M. Saturdays to 6 P. M.

GLASS-HARD SHAVING EDGES

● Shaving edges harder than glass assure you indescribable comfort when you use the Gillette BLUE BLADE. Special tempering and a slotted center make the blade flexible—easy to adjust for your particular shaving requirements.

NEWTON GRID PROSPECTS POOR

125 ON SQUAD BUT ONLY TWO LETTERMEN

At Newton high, perennial incubator of college football stars, football prospects this year are the leanest in a decade and maybe before that, according to Coach Ralph Sanborne.

"I don't have to tell you," the Newton coach said as he turned a sad pan on some 125 perspiring candidates rolling through their setting up drills on the gridiron behind the high school. "It's a matter of records."

Last year, Newton was opulence itself in the matter of grid material.

"I gave out 31 letters after the Brookline game," continued Sanborne. "Know how many of that 31 are back this year? Two. That's all—two."

The survivors of the Lost Battalion of 1931 are Captain Warren Huston, halfback, and Alex Kavorkian, tackle.

NINE PLAYERS NEEDED

Sanborne's able assistants, Charlie Considine and Jeff Jones drifted into the group of mourners. At the mention of Huston and Kevorkian, they seemed to sense that eulogies were being framed for the Garden City club.

"Yes," said Considine. "There's Huston and Kevorkian. They're both all right. But that's only two out of 11. And where are we going to get the other nine? Do you know?"

So they dug out the candidates list from a pile of football paraphernalia. They went through the list from one end to the other.

The data discovered revealed conclusively that Newton high's backfield must be built around Captain Huston. An All Scholastic choice in three sports, his football ability is limited to passing, kicking, running and blocking. That is to say, Huston can do about anything the signals call for. And you know who will probably call the signals? Captain Huston.

FLAGG IN BACKFIELD

Then there is 150-pound Charlie Flagg, who plays basketball and baseball for the Newton school, and Charlie Mascia, an unlisted but promising Newton Frank Carideo. A fourth backfield prospect is 150lb Sid Cohen, who thinks he can do 162. These backs will do for a starter, opines Coach Sanborne. In fact, these backs will have to do for a starter.

Newton has a fine tackle mate to work on the opposite side of the line from Kevorkian in Tom Kinraide, who extends some 6 feet 2 from the soil of Griffin Field and neath his heels and weighs in the vicinity of 190 pounds. Kinraide has been using running drills, but is still appears immovable on the line. If he is completely well on September 26, when Allston comes to the Newton schedule, the Truck Gardeners are in for a very dull afternoon, if the 20 pounds through young Mr. Kinraide.

An ex-Huntington School boy, who entered Newton high too late for eligibility last season, is probably going to land one of Sanborne's ends jobs. He is six foot Charlie Houghton, an all round athlete.

FRANCIS IS PIVOT

Dick Francis has been working well at center and he will probably start the Arlington game.

Beyond these players, Sanborne refrains from picking the first string players or first string possibilities. After all, there is much to be learned by the entire squad on Claflin Field before the season opens. Sanborne will not only constantly shift his teams, but he will pick his lineups only the night before the opening game. There is still plenty of chance for the unmentioned candidates at Newton.

TAD'S FAVORITE OUTDOOR SPORTS

I'M BACK BUT I AIN'T GOT NUTHIN' TO SAY
I KNEW IT! I SAID THE PAY YOU LEFT TOWN THAT THEY'D KILL YOU OFF—THEY'RE AFRAID OF TALENT IN THE EAST
SAY—NOW THE FIRE DEPT. TEAM CAN CHALLENGE THE WINNERS OF THE BIG WORLD'S SERIOUS AND WE'LL BE THE LIMIT
W-A-AL—ELMER'S BOY IS BACK—DIDN'T I SAY HE WOULDN'T AMOUNT TO A HILL O' BEANS
I KNEW IT WAS HA-HA—KOURSE HE AIN'T
THEY WOULDN'T GIVE HIM NO CHANCE
I'LL BET COULDN'T SEE HIS STEAMER BALL
I SAID SO
AND RING LARDNER SAID HE WAS THE BEST E'ER SEEN
YOU CAN FILL A TANK THE BARKEEP SAID BUT YOU CANNOT FILL A RATHOLE
OUTDOOR SPORTS
TALKING WITH THE STAR HURLER OF THE LOCAL TEAM AS HE COMES BACK FROM A BIG LEAGUE TRYOUT.
MOST OF IT'S THE BUNK
TAD 9-19
© 1932, King Features Syndicate, Inc., Great Britain rights reserved.

DEDHAM HIGH TEACHERS IN 'ACE' GOLF

By BILL GRIMES

Among the hundreds of contestants who will play in the Boston Evening American Hole-In-One tournament, which starts next Tuesday at Franklin Park, will be Harold E. Cowan, Daniel J. Keegan, Edwin Peterson, John W. Wallace and Russell S. Wallace, all of whom are teachers at Dedham high school. Their spokesman, John W. Wallace confesses that they are known as the "Dedham Duffers."

The "Dedham Duffers" are an enthusiastic fivesome and are eager to test their skill or luck. If any of them manage to hole out during the tournament, the five — some will be unanimous in voting that it required the utmost skill to accomplish the feat, but if they are unsuccessful, all will claim that luck was not with them.

The Green Hill Golf Club of Worcester has entered a four-man team, composed of the three Ellingham brothers, Stanley, Harold and R. W. and Gus Nordstrom. In all probability, there will be more entrants from the Worcester "Munic" course, for the Wachusett Country Club will be well represented by Francis "Ancy" Doyle, Jimmie Dolan, Charlie Donnelly, Bill Statz, Cy Peloquin and the entire Reidy family from Jim, the father down through Jack, Bill and Leo.

SCARBORO ENTERS 60

Although the South Shore Country Club has entered more than 60 of its members, it is outnumbered by Scarboro, which will have about 80 battling for the Hon. James M. Curley Cup, which will be presented to the country or golf club having the lowest team score. Wollaston, Blue Hill, Weld, Commonwealth and Stoney Brae will be serious contenders for the trophy donated by His Honor.

Many of the leading professionals in the district will be seen in action at Franklin Park next week, including Jack Curley, the winner of the Cape Cod open at Eastward Ho; Jack Gray and Charlie MacAndrews, Wollaston; John Bernardi, Charles River; Jim Shepherd, of the Shepherd Golf School;

Russ Hale, Commonwealth; John Ford, Blue Hill; Bill Delaney and George Ford, Needham; Marty Keane, Walpole; Bill Duffy, Albemarle; Tod Hill, Brae Burn; Joe Rustic, Bellevue; Ken Cook and Arthur Davies, South Shore; Frank McNamara, Commonwealth; Jack Leary, Scituate; Alex Bird, Marshfield; Eddie Myers, Pine Brook Valley; Bill Rafferty, Fairmount Hill; Walter Howe, Wellesley, Bud Clancy, North Shore, Ed Millen, Arlmont; Jack Prendiville, R. W. "Bunny" Belmont Spring; Ralph Thomas, Sandy Burr; Arthur Johnson and Joe Hylton; Jack Schnell, Bordermann, Maine, and Gene Anderson, Colonial, are other pros who will try their skill.

QUINNS IN TOURNEY

Stephen Hopkins, Charlie Mollory, Johnny and Tommie Quinn, Jimmie Conroy, Dick Conroy, Timmie O'Leary, Tom Fay, Luke Mahan, John "Ice" Kelly, Marty Kelly and Jimmie Sutherland are among the numerous entries from Brookline.

Jack Bonner, Emmett Gavin, Tom Brady, A. E. McAuliffe, and Arthur Billingham are a few of the Blue Hill Country Club representatives. Fred Hall, Scarboro; Edward N. Hawkins, Bellevue; Peter Dinneen, Pat Keefe, Joe Lagorio, Johnny Mahan, Lacey Delaney, Dick Finnigan, Charlie Strack, Dan Carroll, Edward Shea, and Bill McAuley, representing the Glasgo Keeties, have requested starting times.

As the deadline is midnight on Saturday, send in your entries at once immediately and then watch for your starting times in next Monday's Boston Evening American.

There is NO entry fee.

WALTHAM CAN WIN TWI TITLE TONIGHT

Lineups Tonight

WALTHAM		ALLSTON	
Lyman, cf		Taylor, ss	
Donahue, rf		Comisky, 2b	
Hanley, 1b		Sullivan, lf	
Gumbert, 3b		Mahoney, cf	
Natoli, p		Bilodeau, 3b	
Stumpf, c		Procter, 3b	
Stefani, ss		J. Ziminsky, rf	
Collins, 2b		Keefe, c	
Kimball, lf		Lynch, p	

Game starts at 5:15.

Umpires—Fahey, Cleary and McCarthy.

The Waltham Town team can win the Boston Twi League championship when it plays the Hopedales of Allston at Bigelow Park in the Watch City tonight in a game starting at 5:15 p. m.

With three wins and one loss in the series for first title, the Watch City club needs but a victory tonight to cop the crown and to pull one of the most surprises in local semipro ball this year.

NATOLI LANE TOSS

Natoli, who hurled Waltham to its second win in the series, will try to make it another tonight, while Harry Lane, who handed Waltham its only setback, will heave them up for the Hopedales.

Allston won both halves of the Boston Twi League campaign and was rated a large favorite to bowl over Waltham for the championship. But the Allston bats have been silenced in the pinches during the series, while Waltham has combined good pitching and timely hitting to hop into a position to end the battling tonight.

Allston has not given up hope, although it looks as though it is about to be kayoed. The boys insist that the "breaks" have gone against them, and that, with a bit of luck tonight, they can win, and go on to beat Waltham in the remaining games for the flag.

So What?

—By JOE MOONEY—

Something like 15,000 candidates were out kicking the political football around this season. But the squad will get its first cut today.

Some of the oratory was terrible indeed. But it's an ill wind through a dented fishhorn that doesn't blow somebody into office.

Our idea of the people's choice is the man that is first in war, first in peace, and first in line to vote for himself.

That's one thing the Depression did for you. It gave you a run for your poll tax.

And it gave the tax collector a run for his money, too. Anyhow, aren't the only ones to get notices.

And, as Carnera would have Max Schmeling believe, we'll be suing you.

N. B. A. WOULD DROP 2 CLASSES

Baltimore, Sept. 20 (AP)—Recommendations of changes in classification of titles and the dropping from official recognition of the junior lightweight and junior welterweight championships today were before the delegates to the National Boxing Association convention here.

The suggestion of the dropping of the two classes was made yesterday by Gen. John J. Clinnin, president of the association, following his denouncement of one man managing 10 to 15 young boys and fighting them from one to six times a week, and his appeal that the association take decisive action upon the amateur fight question.

Urging the commission to seek the standardization of laws in various States to clean up corrupted ring conditions, Gen. Clinnin said, "Immature boys are becoming punch drunk wrecks as a result of exploitation."

Michigan Nine Whips Japanese

Osaka, Japan, Sept. 20 (AP)—The University of Michigan's touring baseball team added another victory to its long string over Japanese nines today, defeating Kwansai University 8 to 1, McNeal, Michigan pitcher, held the Japanese to five hits.

Fight Results

At Toronto—Al Brown, Panama, d. Emile Pladner, France, K. O. (11).

At Holyoke—Frank Petrolle, N. Y., d. Stan Lesyna, Chile, dec.

At Hazleton, Pa.—Maxie Rosenbloom, N. Y., d. Jim Berman, Pa., dec.

At Louisville—Cecil Payne, Ky., d. Mike Dundee, Ill., dec.

At Terre Haute—Sam Slaughter, Ind., d. Jess Akers, Ala., K. O. (3).

At St. John, N. B.—Al McCoy, Waterville, Me., middle-weight, and Hayward Storey, Chicago, drew (10); K. O. Bennis, Waterville lightweight, defeated Harry Scott, Baltimore (10).

30-DAY RACE MEETING FOR READVILLE

Readville is soon to be the scene of Boston's first 30-day running horse meeting, proceeds of which will be used by the Boston Committee on Unemployment Relief during the coming winter. Plans have been completed by the Mass. Breeders Association.

Present plans call for the opening of the meeting on Sept. 28th. Assurances have been received that at least 500 horses will be on hand when the bugle blows for the opening event. H. D. Munroe has been named racing secretary.

Today Patrick Holland starts the work of clearing the track of substances put into it for automobile racing. For this task he will use men supplied by the City of Boston Welfare Department.

Plans call for seven races a day with features each Saturday and two stake events on the holiday, Columbus Day.

Match Play Today in Canadian Tilt

Montreal, Sept. 20 (TNS)—Match play will begin in the Canadian women's golf championship tournament here today.

Mrs. Alex Gold of Beaconsfield, England, the medalist, will oppose Mrs. Harvey Martin in her opening round, while Miss Peggy Watties, of Buffalo, runner-up for the medal honors, engages Mrs. J. A. Cameron, of Canada.

Lincoln Fields Mutuels

For Monday, Sept. 19

Three Races	$90.84
Five Races	$132.34
Seven Races	$213.36

PROVIDENCE CLUB NEXT FOE FOR BRAVES

Coach Lud Wray of the Boston Braves has decided that exhibition games with the stronger semipro clubs around New England is just what the doctor ordered. And so Wray has arranged for another preliminary grid battle for his Tribe.

Next Sunday, at Providence, the Braves will take on the Providence Steam Rollers.

The Steam Rollers, with an aggregation of seasoned ex-collegians will offer the Braves much tougher competition than the Tribe experienced its first time out. And, however much the boys might like to take things easy, considering the fact that they must play a night game the following night, they will have to go under full sail against the Rhode Island club.

If plans now under negotiation go through successfully, the Braves will play an exhibition night game with the University of Peabody team at Lynn Thursday night. This game is still on the fire and definite announcement is expected today.

The U. of Peabody not to be confused with either the Peabody prof or any of the universities around New England, is an aggregation of Mrs. Harvey Martin in her opening round, while Miss Peggy Watties, of Buffalo, runner-up for the medal honors, engages Mrs. J. A. Cameron, of Canada.

Wray opened the week with two long sessions. A much chastened squad worked like beavers under Wray's stentorian directions, and the coach was secretly pleased with the workout. The Penn coach inaugurated the session with a fine blast for all on the squad, and proceeded to give his entente the business from the opening whistle to the final play of the day.

Hole-in-One Golf Entry Blank

Here you are, aces! Here's your entry blank for the Boston Evening American's hole-in-one golf tourney, to be held beginning Tuesday, September 27. Duis or star, anyone over 18 is eligible. Details appear elsewhere on this page. Send your entry blank to the Golf Editor, Boston Evening American, 5 Winthrop sq., Boston.

Name .....

Home Club .....

Home Address .....

Home Telephone .....

Have you ever made hole in one? .....

Time Preference (Between what hours?) .....

BASEBALL SUMMARIES

National League

STANDING SEPT. 20, 1932

	W.	L.	P.C.	G.B.
*1931				
3—Chicago	89	66	.574	
6—Pittsburgh	81	65	.555	6
4—Boston	75	72	.510	11
5—Philadelphia	75	72	.517	11½
8—BOSTON	76	74	.507	13
2—New York	87	60	.592	20½
7—St. Louis	67	80	.456	29½
8—Cincinnati	59	90	.396	39½

*Standing Sept. 20, 1931.
Games behind leaders.

GAMES TODAY

Boston at New York.
Philadelphia at Brooklyn.
Pittsburgh at Chicago (2).
Cincinnati at St. Louis.

MONDAY'S RESULTS

Boston 6, New York 3.
Philadelphia 5, Brooklyn 3.
Other teams not scheduled.

American League

STANDING SEPT. 20, 1932

	W.	L.	P.C.	G.B.
*1931				
2—New York	104	43	.708	
1—Philadelphia	97	58	.613	12½
3—Washington	87	62	.584	16
4—Cleveland	85	63	.568	19½
5—Detroit	72	73	.500	29½
6—St. Louis	61	85	.418	41½
7—Chicago	57	100	.315	50½
8—BOSTON	42	105	.286	61

*Standing Sept. 20, 1931.
Games behind leaders.

GAMES TODAY

Washington at Boston.
Chicago at New York.
St. Louis at Cleveland.
Only games scheduled.

MONDAY'S RESULTS

Boston 5, Detroit 1.
Philadelphia 5, Chicago 4.
Other teams not scheduled.

THE VOICE OF Broadway

By Louis Sobol

Snapshots at Random!

Tuesday afternoon, in front of an uptown hotel, a handsome gal walks out in stocking feet and enters a cab . . . The driver, evidently convinced the woman is a dead fare, endeavors to get her out, but she refuses, and, a few seconds later, a man comes out, bearing the woman's shoes, and enters the cab . . . Tuesday night in a W. 52nd st. rendezvous . . . Helen Morgan in a bubbly mood . . . "They wanted me to go to a party at the Waldorf, but I wasn't going to dress, so I didn't go" . . . Later at the apartment of the George Sanchezes, where the Morgan lass is gifted with a pair of diamond clips and weeps . . . "I've never had diamond clips before. Look, Louie, diamond clips—" . . . Monday night at the reopening of the Village Grove Nut Club with the fog-horned-voiced, boyish-faced Harry Barris in charge . . . A typical Broadway turnout of band leaders, radio stars, vaudeville headliners and newspapermen, occupying the choice ringside tables while the ladies and gents from The Bronx, Washington Heights and Brooklyn, who have to pay, are satisfied to be seated in the rear, getting what they consider ample returns from their money by rubbing shoulders or kicking the shins of so-called celebs . . . Jack Pearl, gutteral-spouting comedian, sits quietly at the table headed by the genial George Olsen and Ethel Shutta . . . The blonde Shutta steps in front of the mike to chant a song and Olsen's lips form every word in unconscious accompaniment . . . Jack Benny rises to tell a story, Joe Lewis cuts up capers all over the floor, Art Jarrett sings, Con Conrad plays the piano, Will Osborne looks happy and Gloria Grafton shouts across the table that she won $1500 on a nag at Saratoga . . . At one ringside table sits Benny Davis, songwriter, with a flock of his new protegee, and I recall that it was Davis who first sponsored Hal Le Roy and Vilma and Buddy Ebsen . . . Saturday night, bumping into Harold Meltzer, owner of the Greenwich Village Inn, and son of the famous dramatic critic of several decades ago, I remark, "You look mighty prosperous, Hal. In the money, eh?" to which he replies, "It's all front, Louis. You're being impressed by a new tie and the crease in my trousers" . . . "O, well, you never will care much for money, Harold" . . . "Sez you. I believe with Somerset Maugham that money is the sixth sense, without which you can't enjoy the other five."

In Dinty Moore's Thursday night and it strikes me for the first time that this famous restaurant draws its trade chiefly from big, well-fed looking people, for I've never seen so many stout gentlemen and stouter ladies, none of whom is familiar to me . . . Those whom I do know have the harassed look that Broadway afflicts most of us with . . . Irving Berlin settles down at the table with Sam Harris and a lad with heavy goggles sits down at a table next to us and lo and behold, it's Ben Bernie . . . Later, to the premiere of "Flying Colors" at the Imperial, a musical concoction which I find greatly to my liking from beginning to end, although it did drag here and there, particularly in the second act . . . The dead-pan drolleries of Charles Butterworth have always managed to inspire my chuckles and the suave grace of Clifton Webb, my admiration . . . The usual first night audience is there in its evening attire and its small gossip and there are the first time since her return, I spot Fannie Brice and Bee Lillie, too, and Tommy Manville, Jr., although all three are in separate parties . . . Still later, being somewhat weary of the usual night rounds, I trot around to Elmer Leterman's party at his elaborate penthouse and marvel again at the enterprise of our builders who have managed to convert what used to be waste space into sky high gardens and promenades . . . Leterman shows me his guest book, in which I spot the names of various gentlemen and ladies of reputation, all of whom endeavor to write something smart, but the wit is very feeble, I find, and scorn surges through my veins until Leterman asks me to inscribe something and I discover how anemic all my own efforts to be clever are . . . Out on the terrace, I run into Atty.-Gen'l Ottinger and over near the fountain in the reception room stands tall Sailing Baruch, Jr., conversing with pretty Aileen Wenzel, still bearing faint traces of her recent accident . . . Blonde Grace Brinkley sips slowly from a tall glass and blonde Barbara Blair beams as a portly, elderly gent exudes maudlin admiration over the tilt of her jaunty red hat.

Saturday night, we drop in for a chat with Bee Jackson to find the lass somewhat perturbed that, despite her European triumphs, Broadway producers still recall her only as the champion Charleston dancer . . . "They forget or don't know," she protests, "that years ago, I was the first to introduce the rhumba dance. They treated me wonderfully over in Paris and in Vienna. Would you like to see some pictures they took of me there?" and she flops a huge scrapbook into my lap, opening which, I study the pictures they took over there and gasp, but sneak a second and third look and then chirp weakly, the conventional, "They're certainly very artistic poses" . . .

Later that evening, in an enticing village rendezvous, known as the Allied Artists' Club, or something like that . . . Here the walls are covered with rare murals drawn by Cleon Throckmorton and we kibitz over the shoulder of Walter Marshall as he goes to work at backgammon, while the eyes of his pretty opponent sparkle triumphantly . . . And thence to another popular Village rendezvous, where we spot George Abbott and Phil Dunning in a huddle, and Eddie Elkins, listening with smug contentment, in a gal on each side of him chatters . . . Early Friday morning, in the Maison Royal, we watch the sad-eyed Tamara Geva, the dancer, fussing about a plate . . . The plate goes over our way and we discover that she has drawn an excellent likeness of Charles Beahan, a member of the party . . .

Wednesday night at the opening of "Clear the Wires" at the Times Square, another newspaper play, satirizing the foreign correspondent . . . The aisle-seaters enjoyed the play and most of them went back to their offices and wrote laudatory reviews, as indeed, I should have done, too, if I were still reviewing plays, for I found it highly fascinating, but I wonder whether the outside public enjoys this type of play and asked my companion, the blonde Thelma Wylie, to which she replied, "I think it's gorgeous—only it's too bad the love interest isn't played up a little more" . . . Sunday night a week ago, at Woodmansten Inn, where everybody went just a little crazy, including the members of the orchestra, who tore off their shirts and collars and tossed saxophones and drums at each other . . . The piquant beauty, Dorothy Stone, and her sister, Paula Stone, in high spirits, but not quite as high as Songwriter J. Fred Coots, who suddenly conceived a yen for the white tie I wore and tore it off, handing me his own red, white, blue and green cravat instead . . . Coots insists that I autograph his recently acquired treasure, which I do with a grand flourish, and Mickey Alpert comes along and tears the tie from Coots and hands him his own . . . Before the evening is over, everyone has everyone else's tie, which gives you an idea how sublimely asinine a group of ordinarily well-behaved gentlemen can be . . . Bobbie Mail, a warbling gal of rare talent, introduces me to her youthful mama, and I suddenly realize how the years are creeping up on me, for the mama is younger than I am, and here, it seems, only the other day, I had been regarding myself as a callow youth of Broadway.

An interesting tableful of people at Reuben's Monday night . . . A swimming champ, Eleanor Holme . . . a tennis champ . . . Vinnie Richards . . . A golf champ, Walter Hagen . . . A champion of the people, Heywood Broun . . . and two plain folks, Con Conrad and Micky Neilan, all chewing away vigorously on amply stuffed sandwiches . . . Earlier in the evening, at the reopening of "Counsellor-At-Law," Richard Barthelmess and his wife, pretending not to enjoy the solicitous request of the autograph army . . .

GOLDBERG'S CARTOONS

A Sad, Sad Story

SAD, SAD STORY
JEFFERSON BUTTS FELL IN LOVE WITH BEAUTIFUL JAQUELINE O'HOOLIHAN AND DECIDED TO MAKE HIMSELF WORTHY OF HER BEFORE HE PROPOSED.
SO HE RAN FOR GOVERNOR AND MADE CAMPAIGN SPEECHES NIGHT AND DAY.
HE SCREAMED AND YELLED AND RANTED SO LOUDLY HE WAS ELECTED BY AN OVERWHELMING MAJORITY.
BUT HE FOUND HE HAD LOST HIS VOICE AND BEFORE HE GOT IT BACK AGAIN SHE WENT TO EUROPE AND MARRIED A SWISS YODELER.
SPUT SPUT SPUT
YOU'LL LOVE THIS BOOK—BRING IT BACK WHEN YOU'RE FINISHED WITH IT
SHE DON'T KNOW FROM NOTHIN'

"Mind Your Own Business" Good Business Slogan, Writes L. E. Kirstein

One thing that is wrong with business is that business men do not attend to it, according to Louis E. Kirstein, noted Boston philanthropist, civic promoter and one of the nation's leading business authorities. As an authority on problems of industry and philanthropy, Mr. Kirstein is in constant demand to take part in conferences and planning boards where the question of "What's the matter with business" is to be considered. Therefore, his striking statement, in the Atlantic Monthly for October, takes on an added significance. It doubtless will come as a considerable of a shock to the country's so-called business geniuses, as well as to the "experts" whose names constantly appear in the public prints as members of various conferences that are now so popular.

"What I really mean is that they do not attend to their own business," continues Mr. Kirstein. "This may offer a clue to an important factor underlying our present crisis."

Further extracts from Mr. Kirstein's article follow:

Practical demonstration that a man can do one thing well does not by any means constitute evidence that he can do everything well. And yet, because of the possible prestige of their names, has been the fate—or shall I say the temptation?—of many business men to take on so many responsibilities one after another outside of their own offices that they have ended up by doing nothing permanently well or thoroughly good; and, what is more serious by having neglected their own immediate jobs in factory, store, bank, [illegible] may open to be

Take the example [illegible] a large business [illegible]

L. E. KIRSTEIN

and employes and an annual turn- [illegible] of many millions of dollars. Through his job he became known some years ago as an efficient organizer. No sooner had he gained [illegible] business reco[illegible] was asked to [illegible] chairman of one [illegible] committee after another, until today he finds himself involved in so [illegible] responsibilities that [illegible] find the time [illegible]—to say nothing of the [illegible] knowledge and skill required for the satisfactory fulfillment [illegible] of them. Naturally [illegible] significant—the problems [illegible] business can hardly remain [illegible] and concern [illegible] which these try

An American Habit

[illegible] individual experience [illegible] opinion a general [illegible] the American public [illegible] dangerous excess [illegible] and more to draft for important public responsibilities a few business men who already carry upon their shoulders the heavy burdens of their own office.

Consider as an outstanding, yet [illegible] example of [illegible] happens straight down the line the case of Mr Owen D [illegible] who primarily earned the [illegible] one of our [illegible] His regular [illegible] one from which, I as [illegible] his chief income [illegible] of the Board [illegible] Electric Co. Here [illegible] the largest corporations [illegible] the world, transacting each [illegible] hundreds of millions of dollars [illegible] To direct [illegible] of this huge in- [illegible] would seem job enough for even a man with the calibre of Mr. Young.

Now let us see what has happened to him. There is hardly a reborn that comes up in this country, whether it be commercial, industrial, financial, educational, or international, that is not put to Mr. Young for solution.

I very much question whether anyone could do what Mr. Young is expected to do. Only God could do it.

"Pyramiding" Leaders

In short, the American public [illegible] business [illegible] that model which it is now criticizing so sharply in finance. We have not only "pyramided" our financial structure, we have also "pyramided" our leadership; and, in my opinion, "pyramided" leadership is the more serious danger.

It is not hard to understand, of course, why leadership tends toward pyramiding; indeed, to be named to one committee leads to membership on the next just as naturally as one holding company can generate a pyramid. For our American kind of leadership, like our financial pyramids and the house that Jack built, grows by its own momentum.

If the very natural development of pyramided leadership is easy to understand, its dangers are equally obvious. No man, however great his native ability (and we must remember that "genius" is a very rare quality) can carry [illegible] responsibilities at the same time. A general knowledge of many related fields every specialist in practical affairs should have. But the mastery of the complicated data required for responsible decision in such various matters as reparations, public finance, banking, social work, transportation, industrial relations, no one man can have, not only as long as he wishes also to carry his own business job effectively, but, indeed, as long as he remains a mere man. He ends by doing nothing as well as it can or should be done.

Might Have Averted It

If Mr. Young, for instance, had been permitted to apply himself to studying his own pay rolls and personnel problems as profoundly as he studied the agenda of the President's Second Conference on Industrial Relations, it is at least possible to wonder whether the General Electric Co might not have built up unemployment reserves before the depression. And if the General Electric Co. and a score or more of our larger concerns had applied themselves to the task of establishing unemployment reserves the whole question of stabilized employment would soon have come to the fore. More secure employment, plus the high wage policy which was already winning a steadily widening endorsement could have promised the continuing effective demand so essential to mass production, and therefore, necessarily, to mass distribution. The ultimate conclusion of such a chain of reasoning needs hardly to be pointed.

I am not saying, of course, that these things would have saved us from the present depression; it is, I fear, – more complex matter than that. But I do feel that they might have mitigated its severity and the suffering it has brought. I am sure that without them we can gain no insurance against other depressions after this.

The important thing to remember, and the one I am urging, is that each function—whether it be [illegible] industrial management, or public affairs in their manifold ramifications—is a specialty with its own techniques and skills. No man can handle more than one of them in a truly responsible fashion. To pyramid leadership is to [illegible] overcome.

MRS. MILLER TO WED LANCASTER

Miami, Fla., Sept. 20 (AP)—James E. Forrester of the Federal Labor Department said today he had learned that Capt. William N. Lancaster, British war flier and third side of the love triangle which collapsed with death of Haden Clarke, plans to marry Mrs. Jessie M. Keith-Miller—the woman in the case.

Captain Lancaster now is in Waterbury, Vt., seeking the consent of his mother to the proposed union, Forrester said, having left Miami September 12 for that announced purpose.

The marriage date, set for the "earlier possible moment" by Lancaster in his statement to Forrester, is contingent on the British pilot obtaining a divorce from a wife in England.

N. Y. Blaze Fells 5

New York, Sept. 20 (AP)—A stubborn fire in a bookstore in the basement of Columbia University's school of journalism gave firemen [illegible] it [illegible] overcome.

METHODISTS GO SOCIALISTIC

Wooster O., Sept. 20 (AP)—Socialized ownership and control [illegible] trial systems as a substitute for [illegible] was [illegible] today in a report adopted by the Northeast Ohio Conference of the Methodist Episcopal Church.

"Capitalism," the report said, "has been weighed and found wanting. The tragedy of the present hour makes change imperative. An economic system which permits manipulation for profit of processes which are vital to the well-being of all people must be set aside or fundamentally changed so that the chief end of our economic activity to meet the needs of all will be achieved."

The report, submitted by Dr. Charles B. Ketchum of Warren [illegible] was adopted by viva voce vote with little debate. The conference is one of the [illegible]

Included in the report were recommendations for unemployment insurance and for sterilization [illegible] it [illegible] conditions in the mine fields of eastern Ohio, and also asked appointment of a commission to confer with [illegible] Methodist [illegible] from military training.

B. U. Bans Fraternity Rushing Until Oct. 17

For the first time in [illegible] years the administration of Boston University will take a hand in the regulation of fraternities at the intown [illegible]

Election Date Set

Term [illegible] Sept. [illegible] President Paul [illegible] has appointed November 8 as the date for the election.

RUNNING WATER

FREEZES CLEAR . . . . .

You've seen the film of ice that forms over a brook. It is always clear—transparent. Ice on a pond is cloudy—opaque. The reason is that water in motion always freezes clear. And that is the reason why Boston Ice is frozen from water that is constantly agitated—vigorously aerated every minute of the freezing time. Each cake of Boston Ice is crystal-clear—outward sign of the painstaking care that Boston takes to give you healthful, appetizing ice, at no extra cost.

The Boston ICE Company

SAVE

EVERY DAY EVERY SCHEDULE

PORTLAND $1.75

DRASTICALLY reduced fares now in effect. Choose Greyhound for greatest comfort, convenience and dependability

OTHER BARGAINS
PORTSMOUTH . . $1.25
LEWISTON 2.50

Greyhound Bus Terminal
[illegible] Providence St. Commuter Cafe
Greyhound Lines, North Station
135-A Canal St. Lafayette 7117

EASTERN GREYHOUND Lines

Sure to please you
The pause that refreshes

Everything about it is pleasing. It brings a taste thrill — with a cool after-sense of refreshment. Of course it is just as happy an occasion in the home as at the soda fountain. Hence millions buy Coca-Cola in bottles at food dealers to serve at home.

Send for this valuable Book

It tells you how to be a perfect hostess. Contains 128 pages, is beautifully illustrated. Use the coupon.

COCA-COLA CO.
600 PLUM ST., N. W.
ATLANTA, GA.,

Enclosed find 10¢ (stamps or coin to cover cost of handling and mailing) for which send me the book, "When You Entertain," by Ida Bailey Allen.

Name [illegible]

Address [illegible]

City [illegible] State [illegible]

COCA-COLA BRINGS THE PAUSE THAT REFRESHES

EX-DRY AGENT IS INDICTED IN RUM BRIBES

A former prohibition agent in the western part of the state was indicted for attempted bribery of government official [illegible] were indicted for conspiracy [illegible] liquor permits and [illegible] of liquor and [illegible] conspiracy, it [illegible] reported today by the Federal grand jury [illegible] Judge Hugh D. Mellonay [illegible].

According to the indictment the former dry agent [illegible] of Federal Prohibition Director [illegible] Simpson [illegible] to attempt to influence his action in [illegible] case in November.

It is charged further that [illegible] paid [illegible] to influence him in [illegible] case of Hodgdon and [illegible] who [illegible] were [illegible] charged [illegible] [illegible] Simpson [illegible] Wood and [illegible] Simpson [illegible] [illegible] of liquor were [illegible] for each of fourteen different persons.

CHARGE INVOLVES GIRL

Bond of Medford of Commonwealth ave. Auburn, formerly of Newtown, was indicted for a [illegible] officer possessing a gun at Fort Devens, Windsor [illegible].

Other [illegible]

Thomas [illegible] Lake [illegible] of Lenox and John Dolan of [illegible] side of street, Pittsfield; W. Watson, alias Judge, W. [illegible] of Boston and [illegible] Mc Gonigle of Revere [illegible] liquor; Frank McNulty, Boston, sale of morphine.

POLICE MATRON, OFFICER HURT

Lieut. Aldino H. S. Alberti of the Metropolitan police [illegible] and Mrs. [illegible] Grant matron of the station were [illegible] Moreton N. B. when [illegible] overcame [illegible] when [illegible] according to [illegible] today.

Mrs. Woodford Chapman of Dorchester who was [illegible] with them on a [illegible] trip was [illegible] hurt.

Lieut. Alberti [illegible] the motor [illegible] [illegible] how would [illegible] [illegible] Gabriel [illegible] mother of two [illegible] and Brunn [illegible] Orient [illegible] Been the nation's [illegible] [illegible] [illegible]

Largest Evening Circulation in New England—By More Than 75,000

FIRST WITH LATEST NEWS

BOSTON EVENING AMERICAN

GREATER BOSTON NEWS

BOSTON, TUESDAY, SEPTEMBER 20, 1932

THIS IS LIFE

IF ONLY CANDIDATES AND KIN VOTE TODAY, POLL WILL SET RECORD

By ROBERT E. ROGERS

POLITICAL EXPERTS TELL us that today there will be a snow storm of ballots. Indeed, they remark, if only the candidates themselves, their friends and relatives, their sisters and their cousins and their aunts, go to the polls, the result will be the largest vote cast in these parts for many, many years. Arthur Hopkins, the theatrical manager, once wrote a little book called "How's Your Third Act?" The theme being that if you asked anybody in New York, no matter whom, how his play was progressing, he would at once burst into a flood of technical detail.

R. E. ROGERS

One gathers from the public prints that if today one were to ask the chance acquaintance how his candidacy is getting along, you would get the same sort of answer. The ballots, we understand, are to be furnished the voters all wound up on reels and the completed affair will look like one of these Chinese inscriptions that hang on the wall.

Various of the great dead have commented on this sort of thing, and with what resources I have down in the country, I want to try to pass it on to you. The first is from W. S. Gilbert's song in "The Gondoliers," the music by Arthur Sullivan. I can't furnish the music, but the words are not bad. And the truth applies as well in a democracy as in a monarchy.

Gilbert on Direct Primary System

There lived a King, as I've been told,
In the wonder working days of old,
When hearts were twice as good as gold
And twenty times as mellow;
Good temper triumphed in his face
And in his heart he found a place
For all the erring human race
And every wretched fellow.

When he had Rhenish wine to drink
It made him very sad to think
That some, at junket or at jink,
Must be content with toddy.
He wished all men as rich as he
(And he was rich as rich could be
So to the top of every tree
Promoted everybody.

Lord Chancellors were cheap as sprats
And Bishops in their shovel hats
Were plentiful as tabby cats—
In point of fact, too many;
Ambassadors cropped up like hay,
Prime ministers and such as they
Grew like asparagus in May.
And Dukes were three a penny.

On every side Field Marshals gleamed,
Small beer were Lord Lieutenants deemed.
With Admirals the ocean teemed
All round his wide dominions.
And Party Leaders you might meet
In twos and threes on every street
Maintaining with no little heat,
Their various opinions.

That King, although no one denies
His heart was of abnormal size,
Yet he'd have acted otherwise
If he had been acuter.
The end is easily foretold,
When every blessed thing you hold
Is made of silver or of gold,
You long for simple pewter.

When you have nothing else to wear
But cloth of gold and satins rare,
For cloth of gold you cease to care
Up goes the price of shoddy.

In short, whoever you may be,
To this conclusion you'll agree,
When everyone is somebodee,
Then no one's anybody!

Pointed enough, but perhaps too frivolous for these serious times. I'll give you another, serious enough, this time by one of the greatest political thinkers in our language, the great Irishman, Edmund Burke.

Edmund Burke on Office Holding

"You do not imagine that I wish to confine power, authority and distinction to blood, names and titles. No, sir. There is no qualification for government but virtue and wisdom, actual or presumptive. Wherever they are actually found, they have in whatever state, condition, profession, or trade, the passport of Heaven to human place and honor. Woe to the country which would impiously reject the service of the talents and virtues, civil, military, or religious, given to grace and to serve it.

"Woe to that country, too, that passing into an opposite extreme, considers a low education, a mean, contracted view of things, a sordid mercenary occupation, as a preferable title to command. Such descriptions of men ought not to suffer oppression from the state, but the state suffers oppression if such as they, either individually or collectively, are permitted to rule. In this you think you are combatting prejudice, but you are at war with nature.

"Everything ought to be open; but not indifferently to every man. I do not hesitate to say that the road to eminence and power from obscure condition ought not to be made too easy, nor a thing too much of course. If rare merit be the rarest of all rare things, it ought to pass through some sort of probation. The temple of honor ought to be seated on an eminence. If it be opened through virtue, let it be remembered, too, that virtue is never tried but by some difficulty and some struggle."

Massachusetts has always acted pretty much on this doctrine. This is no time to abandon it!

Copyright, 1932, by the Boston Evening American.

FIGHT OPENS TO FREE MAN FROM ASYLUM

LOST HIS FAITH IN M'KNIGHT, SAYS O'BRIEN

Co-defendant in the Bank Suit Says His Confidence Went When He Heard Report

Harry C. O'Brien, of Medford, one of the 22 defendant directors of the closed Medford Trust Co., whom Bank Commissioner Guy seeks to hold liable for the losses of the bank, testified today before Charles W. Blood, master, that he lost confidence in Edwin T. McKnight when the bank commissioner's report for 1930 was read at a directors' meeting.

Up to that time, O'Brien said, he had explicit confidence in the business ability and integrity of Mr. Knight, who was president of the closed bank.

TALKED WITH HACKETT

Continuing his replies to questions of Robert T. Bushnell, representing the bank commissioner, O'Brien said he talked with George Hackett, manager of a Medford theater, before voting on loans for the completion of the Leominster theater.

Hackett told the witness that the most important thing for the success of the theater was whether or not first run pictures could be obtained.

McKnight told the directors at the meeting when the final loan was voted, that negotiations were under way to sell the house to a chain, and that the chances of the sale were "very good."

Before the hearing was resumed this morning, Attys. George H. Lucey and George B. Hayward, defence counsel, obtained a 10 days suspension at the conclusion of the state's case, so that they can prepare the defence.

THREE HEARTS THAT BEAT AS ONE IN HAPPIEST REUNION

"WON'T YOU FORGIVE ME? I'LL BE A GOOD DOG."

YES, I CAN'T HELP IT, I LOVE YOU SO"

Spot has returned to the home of his master, Leo Shea, Jr., 41 Browning rd., Somerville, and joy again is unconfined. He had been missing since Sunday. Leo was disconsolate. The neighbors were aroused. The police had joined the search. Then Spot came home—on the eve of his six months' birthday. He begged forgiveness as eloquently as any dog could.

And with a resounding kiss and a glad cry, that matched perfectly a happy yelp, Leo forgave him. You can see how it was done. Tomorrow, Leo is six, too—six years to Spot's six months. Now, there'll be a double birthday party. What of the third heart? You ask. Oh, that's on Spot's forehead. That's why he's so loving—he has two hearts. (Staff photos.)

DAUGHTER SAYS HE SLEEPS IN HENHOUSE

Court Continues Hearing for Mental Test of Warren R. Glover of Wellesley

A motion for a habeas corpus writ to free Warren Randolph Glover, retired lumber dealer of 9 Pine Ridge rd., Wellesley Hills, from the Medfield State Hospital, was heard today by Judge Pierce in Supreme Court.

Glover was committed to the hospital for a 35-day observation period on Aug. 28, after his daughter, Mrs Maude M. Fogg of Wellesley Hills told police he had been sleeping in a henhouse.

Judge Pierce heard several witnesses and continued the case until Friday. He ordered Earl K. Holt, superintendent of the hospital, to make a special examination of Glover.

BOOKED AS VAGRANT

The petition was brought by Herbert H. Morse of 55 Cliff rd., Wellesley, an importer, who said Glover was superintending the building of a rock garden for him when he was committed.

Morse said he never saw anything wrong with Glover, and Mrs. Fogg told Mary R. Morse of local court was of high intelligence.

Dr. Holt testified he had not been asked for a conclusion as to Glover's sanity and wished to keep the man for the full 35 day period.

A Wellesley police sergeant testified Glover was booked as a vagrant while he had $14 in his pocket and that the booking was done after Mrs. Fogg complained to Glover's neighbors.

COMPLAINS OF COMPANY

Mrs. Frances Sullivan, of 23 Washington st., Wellesley, testified that he boarded with her for a week on one occasion. He left, she said, after he had complained to her about company that went to his daughter's house.

Other testimony was introduced that the man made threats against some member of the family. The exact nature of the threats was not divulged.

TWIN-HEARTED DOG IS BACK

Spot is sentimental, but he doesn't wear his heart on his sleeve—because he hasn't got a sleeve. He wears his heart instead on the top of his head.

However, Spot has another and a warmer heart even than the one atop his short-haired scalp. He has a heart which wouldn't let him miss tomorrow when his young master, Charles Leo Shea, Jr., of 41 Browning rd., Somerville, celebrates his sixth birthday.

Of course it is Spot's birthday, too, the pup being six months old tomorrow, but Spot was mainly concerned with his master's happiness when the day dawned, after being missing and mourned since last Sunday.

Two birthday celebrations, then—but the reason for the return of Spot the dog with a heart on his head.

Collegiate Hop Coming Back to Give Grace to Dancing

Despite a decided trend toward conservation in ballroom dancing for the past two years, the restless "popular" collegiate hop will come back into its own during the winter.

Such was the prediction of Mrs. Edna Passapae, one of New York's foremost dancing instructors, when she appeared before the opening session of the annual convention of the Boston Dancing Teachers Club at the Y. W. C. A. today.

"Two years of awkward positions and stilted steps have driven younger dancers back to the free and easy hop and drag numbers," she said. "But the time given to struggling for grace and rythm with the old-time waltzes and two-steps has not been wasted.

"The boisterousness and ravorting all over the floor that marked the hops of yesterday will be no more. The collegiate numbers will be modified. The swaying and dipping motions will come from the waist rather than from the knees and the hips.

"A very popular step is sure to be the 'Earhart Hop' introduced by Lucille Stoddart of the New York Dancers' Club. It can be executed in either the open or half open positions of the body. It has several new cross and side steps, but they are not difficult to learn.

"Another new number that has won favor at Newport this summer is the 'New Yorker.' It combines the chase with the straight fox trot pace. It is smart and can be danced in either very fast or moderate mode."

Mrs. Passapae predicts a certain comeback for the Tango.

Fore River Bridge Closed for Repairs

The Fore River Bridge between Quincy and Weymouth will be closed between the hours of 9 a. m. and 4 p. m. tomorrow and Thursday while necessary repairs will be made to the bridge. Detours for the bridge traffic will be over Quincy ave. and Washington st., Quincy, to Bicknell sq., Weymouth.

VISIT TO JUDGE HALTS REPORT

Because Max Waldo Cohen, a Boston attorney had visited the home of Supreme Court Justice Edgar P. Pierce in Arlington and asked to hear the ten days' testimony in the investigation of Wilmon H. Hitchcock, 32, first alleged fraudulent claims in auto accidents.

When Atty. Hitchcock arose to conduct the case against Cohen, Justice Pierce stated that the accused attorney had visited his home and that he told Cohen he could not discuss the case.

The court said he presumed Cohen's visit was not for the purpose of influencing him, but stated that the incident precluded his sitting in the case.

The report was impounded and the case continued until next Thursday.

RUM BOAT CASE TO GRAND JURY

After a 10-day investigation seeking to link the seized liquor-smuggling yacht Prudence with a ring operating from Boston to Mount Nova Scotia, Rhode Island and New York the case was placed before the grand jury today.

The yacht, valued at approximately $200,000 was seized in the harbor Sept. 10. Her captain, Norman McWilliams, and a crew of six were arrested, and in secret compartments, 99 barrels of whiskey and 1750 cases of assorted liquor were found. A search for her registered owner, Manson M. Dillaway, is being made.

TRIO JAILED IN AUTO HOLDUP

Three Marlboro young men who robbed Alice Langlois, a Marlboro motorist, and his girl of $12 and their auto on July 7 was sentenced in Middlesex Superior Court today to long terms in Concord reformatory. They pleaded guilty.

Clyde Smith was sentenced to six years on the robbery charge and an indefinite term for breaking and entering. His brothers, Charles Smith, was given five years, and Robert L. Anthony got five years for the robbery and an indefinite term for burglary. Ralph Hogan, who also pleaded guilty to the charges, was placed on probation because he had no previous record and aided the authorities.

Rubio's Ex-Wife Killed

Mexico City, Sept. 20—Senora Francisca Acevedo, first wife of former President Rubio, was killed yesterday near Cuernavaca in a motor accident.

Phone In News Tips, Liberty 4000, and Win $50 in Weekly Prizes

Do you want to make some money for being alert? If so, the Boston Evening American is presenting the opportunity. Every week a total of $50 in prizes will be offered for news tips telephoned in to the American News-Tip Editor at Liberty 4000. And what is a news tip? It's the information that something of interest to the people of Greater Boston and adjacent cities has taken place or will take place. Do you know, for instance, that an important meeting is scheduled for a certain date, that an accident has happened, that there is going to be a business merger, that a celebrity is coming to town? That's a news tip. There will be given $25 weekly for the best first exclusive news tip received, $10 for the next best, $5 for the next best and $1 prizes for each of the 10 next most valuable tips. The first tip on a story wins. Do not send in minor stories that everyone sees. Good exclusive pictures are wanted, too.

SOUTH END MAN HELD AS KILLER

On a warrant charging the slaying of a South End Negress last night, Porthur Allen, Negro, 32, of Northampton st., South End, was arrested by Cambridge police today.

Allen denied he stabbed the head of Mabel Peaks, 32, during a party in Northampton st. He was wanted by the Cambridge police station when Patrolman McLaughlin recognized him as the man wanted for the slashing.

Bank Receiver Asks Right to Make Sale

Herbert Pearson receiver of the closed Federal Bank, has filed a petition in federal court asking permission to sell the property at 487-489 Southampton st., South Boston, an asset of the bank, for $1400.

CALLAN'S FIGHT SHIFTS HERE

On the same day in 1929 that he and his wife transferred their 21-acre estate to a servant, the servant transferred it to the wife, it was brought out today in a new suit between the Rev. John J. Callan and Mrs. Mary Agnes Callan, who now are divorced.

The battle of the Callans shifted to a new trial today in Suffolk County courthouse on two bills of equity filed by the couple, in one of which the ex-wife seeks to oust the minister from the Wellesley home.

In the other, the former rector of fashionable St. Andrew-on-the-Charles, seeks to have the court rule and asks a ruling to the effect that the property is owned jointly by them.

Atty. Edward F. McClennen, representing Mrs. Callan, read the deeds under which two parcels, now one, were purchased by John and Mary Callan on June 8 and 9, 1925, one of the parcels being purchased from the Dana Hall School for $45,000.

On November 12, 1929, the couple deeded the property to Rose Lillian Emery, a servant, and on the same day she deeded the property to Mary H. Callan.

Both bills in equity, being heard by Judge Frank S. Deland as master, were filed on August 24 when Mr. Callan installed two agents on the premises in Cartwright rd., Wellesley, and when Callan, through his court action, succeeded in having them ordered off.

SKIPPY---Not Caught Napping

By PERCY CROSBY

Percy L. Crosby, Great Britain rights reserved. © 1932, King Features Syndicate, Inc.

20 P. C. WORKMAN'S INSURANCE RATE JUMP LOOMS

Girl About Town

—By ALYCE SIEMENS—

Harry Shoulder-Pats Clara!

(Editor's Note: Harry Richman answers us!)

"Dear Miss Siemens: You've asked me what I think of Clara Bow—the greatest love affair that I have ever had was with a bright red haired girl called Clara Bow. I am sure she will always be a red-haired girl—no changing hair colors and styles for her—as she has the grand faculty of being herself at all times, and style means nothing to her. I am sure when she will reappear in the screen in her next effort it will be the greatest picture of her career, as she has always wanted to play just such a part as she takes in this picture. I know that the public will see and be convinced that Clara Bow is the greatest screen artist ever to appear on the screen."

Press Chaperoned 'Em

"The greatest mistake I have ever made was to allow the press to run our love affair, afraid of losing us alone to get married. Ex-Bud Clara's husband. In my mind is the luckiest man in the world and I am sure he realizes this. So until I find another Clara Bow, whether she is on the screen or a waitress in Childs, I will continue in my little humble way and hope and pray.

Richman's Ideal Gal

"If I were fortunate enough now I would like to do just one thing—buy a 150-foot schooner and spend the rest of my days living gayly, as I traveled 'round the world on my 'own yacht.' This, of course, would only be possible if I found my ideal girl. My ideal girl is one who is wholesome, yet refining, intelligent . . . Rather plump in form, as thin women are always dieting, which brings a lot of sickness . . . Most important of all, she must have a strong personality, and this is preference to all the beauty in the world! (Editor's note—There you are, Boston lasses—just a large order to fill for Broadway's singing sophisticate!) . . . sincerely, Harry Richman."

We Tell on Harry:

When visiting Mr. Richman backstage at the Metropolitan during our chat, we gathered the impression that his public owed him in revenue and in time which he's truly conscientiously suffering in the picture business. . . . It seems that a guy, who has thousands, is entitled to one thousand cents if it knows how instead of . . . Richman's better now than he was a few years back, but he knows a few years back, but he knows a few years back, but he knows

REUNION OF SOCIETY'S FIRST NIGHTERS FEATURE OF BRILLIANT PREMIERE

MISS ELIZABETH CRAM, daughter of the Ralph Adams Crams, is entertained by Miss Frank Blake at the midnight supper after the subscription season at the Plymouth last night.

PERCY BLAIR REBEKAH HOBBS MRS. F. W. HOBBS FRANKLIN W. HOBBS

MISS REBEKAH HOBBS, Boston representative of the Professional Players and the Theatre Guild, is entertaining a few subscribers at a supper party at the Ritz-Carlton tonight in honor of Mr and Mrs F. W. Hobbs and Percy Blair.

MR. AND MRS. MALCOLM BRADLEY FRENCH are receiving their friends at their home on Marlborough street this afternoon and evening.

BEACON HILL

—by—

Betty Alden

THE SOCIAL SEASON OPENED LAST EVENING WITH the first performance of "Reunion in Vienna" . . . Lynn Fontanne and Alfred Lunt shocking the tabbies and making them like it . . .

* * *

The audience was a who's who in Boston . . . many familiar faces having returned from their summer sojourns to swell the packed house of first-nighters . . . every seat in the entire house was filled.

* * *

Whether you like caricature or not, you will be delighted with this exciting play . . . it tingles!

* * *

MRS. W. C. MINER

Lynn Fontanne is as beautiful as every woman wishes she could be, and her gowns, soft trailing chiffons and velvets, are dreamy. Could you wonder that the Archduke did not forget her in 10 years . . . ? But it would have been a different story if she had grown obese in the interim . . . romance is a matter of contours.

* * *

There was such a jam of gay and glittering humans blocking the aisles and lobbies, we had a bit of a squeeze to distinguish the affectionately termed BEST people . . . a phrase we frankly admit of which we do not know the meaning.

* * *

At any rate, among the best-looking was Elizabeth Cram . . . popularly known as Betty . . . daughter of the Ralph Crams and a debutante of last season, looking simply marvelous in a satin and velvet costume. She is a petite blonde and it was easy to see that Frank Blake, who escorted her, thought she was swell . . .

* * *

Another vivacious and golden-locked Circe in velvet and huge white fox was Mrs. Andrew J. Winslow, Jr., with her handsome husband, her sister, Miss Louise Condit, and Mr. Edgar Anthony. The Winslows have travelled about all summer and are now settled on Beacon Hill again for the winter . . .

* * *

Greets Subscribers

AS BRIEF AS A DAISY after weeks of earnest endeavor in regard to the coming theatre season, with the Professional Players and Theatre Guild series, Rebekah Hobbs greeted her select host cordially, living up to her promise of giving us some fine shows this winter. In her party were her parents, Mr. and Mrs. Franklin W. Hobbs. Miss Hobbs was stepping in from Europe . . . and Mr. Percy Blair . . .

* * *

IN CRIMSON TRIMMED with dark fox, Mrs. Guilford Stewart and Mr. Stewart enjoyed the play . . . and did . . .

* * *

MR. AND MRS. HENRY C. COLT of Brattle st., Cambridge, whose party included Miss Georgette Paysche, a striking brunette. Mrs. Colt was very smart in beige and . . . her friend's gown was a long training affair of white crepe banded with bright jewels around the bodice. There is going to be a great deal of white and ivory worn this season, some lavishly trimmed with dark fur.

* * *

IT WAS PLEASANT TO greet Mrs. James J. Storrow back to town. She was very much the real lady in grey floating chiffons . . . And another lady whom we very much admire . . .

* * *

MRS. MALCOLM BRADLEY FRENCH president of the Charlotte Cushman Club who attended Joan attired in a soft grey chiffon with graceful cape arrangement over the shoulders. Mr. French accompanied his charming wife who is always turned out in the very smartest mode . . .

* * *

Charming Smile

FIRST NIGHTS ARE SUCH fun . . . seeing and not so many single happy mothers' daughters aunts and cousins . . .

* * *

MRS. ADOLPH LEEDS. A tall and slender brunette, never misses a first night, and she was accompanied by Miss Felice, whose ambitions may even include such a part as "Elene" in 'Reunion in Vienna" . . . she has histrionic aspirations.

* * *

A VERY LOVELY PERSON, with a charming smile, is Mrs. W. C. Miner . . . and we feel sure that Mrs. Miner did not lose ONE of the finer points of the play . . . there is a glance in her eye that tells us she understands much about life. Her black satin gown was long and . . .

* * *

MR. AND MRS. FRANK J. OAKES were there . . . and Mr. and Mrs. Francis Peabody, Mr. and Mrs. Horace Lunt of Cedar Hill, and Lord and Lady . . .

* * *

IN THE VERY FRONT ROW was Mrs. Charles Goddard Weld with . . . Mrs. Weld . . . as you know, she is Mrs. Sumner Pingree's beautiful mother, and appears particularly well in every . . . white . . . of sheer . . . and accessories . . . her answer to Dr. . . .

* * *

FROM CHESTNUT HILL also came Mr. and Mrs. George Bramwell Baker . . .

* * *

White Satin Gown

BARBARA BREMER, daughter of the ever popular Mr. and Mrs. Lewis Bremer, was in street dress with the new white fox in effect repeated by a band . . . [illegible] . . .

* * *

MRS. WILLIAM DANA ORCUTT, another Cushman favorite, wore her gown of the purpose white satin gown and matching evening . . . And she was very . . .

* * *

AND STILL ANOTHER LADY who came the more we knew Hobbs . . . in a pretty wool gown and hat . . .

* * *

MANY OF BOSTON'S DEBS and post debs are proving well pleased to [illegible] Vanessa Bartlett and Edward Briggs are back from an extensive trip abroad. We might add that these [illegible] . . .

* * *

PRETTY KITTY TALBOT who has . . . been very fond of sailing . . . [illegible] . . . has been spending the [illegible] part of the summer on the . . .

* * *

THE ALVAN T. FULLERS gave a most successful dinner party at their home in the N. End last week. The party was for their daughter Lucia who is making her debut this winter. Among the season's debs who attended were Ellen Bottomley, daughter of Mrs. John T. Bottomley, and sister of the ever popular John, Jim and George. Ellen is very attractive and is sure to have a good time this winter.

DEBS ARE FETED AT LUNCHEON

Dance Benefit Is Planned for Club's Fund

Miss Ann Bartol Is Fall Bride at Lancaster

Virginia Wells Entertains on North Shore

Activities of the Fashionables at Gay Society Resorts

[illegible] . . . the wedding of Miss [illegible] . . . her matron of honor . . .

[illegible] . . . at the family mansion in Hindhead, Surrey.

[illegible] . . . present are making their home . . . Cottage, on Marlborough Neck.

MRS. [illegible] . . . came . . . and Mrs. . . . are at present . . . summer estate, Chaley, at Newburyport. They have been touring Europe during the summer months and visited France, Italy, Switzerland and the Austrian Tyrol. Miss Carnzu, the eldest . . .

MISS CONSTANCE . . . and Miss Milla . . . tantes who are to be . . . later on in the fall . . . recital at a luncheon . . . Frederic A. Turner . . . Hingham, next Saturday . . .

LARRABEE-BERG BRIDAL ATTENDANTS

MARION THOMPSON ANN McDERMOTT GENEVIEVE BERG

MISS GENEVIEVE MORRELL BERG attended her sister, Miss Geraldine Loveland Berg, when she was married yesterday to Mr. Benjamin Howard Larrabee in the Church of St. John the Evangelist on Beacon Hill. Miss Marion Thompson and Miss Ann McDermott were the bridesmaids at this fashionable wedding. (Staff photo.)

Old Styles Return in Quest for the Fascinating

By DOROTHY ROE

New York, Sept. 20 (U.S. . . . be correct . . .

Women are [illegible] . . . ing Victorian [illegible] . . . are stepping, at every turn, the [illegible] . . . of waltzes . . .

We may even return to hoops . . . Though we may be content . . . front in the daytime we . . . be hanging out all sorts of . . . mantle ensembles after dark . . .

We are going in for weaves . . . in rental brocades in our dinner gowns . . .

We are crowding over Little Victorian for capelets and all kinds of fussy jabots and frills and . . . even on our tailored street things . . .

We are practicing . . . the magic that a bit of lace can work in a costume . . .

We are [illegible] . . . and wearing little hats [illegible] . . . over our eyes in the manner of the Gibson girl . . .

We are [illegible] over Victorian jewelry and are [illegible] . . . the family safe . . . boxes to bring out old . . . and bracelets and watches that . . . on . . .

We are wearing old-fashioned . . . [illegible] . . .

We are [illegible] . . . to see . . .

We are [illegible] . . . of mitten . . . and evening sleeves . . . a tendency to fu . . .

We are wearing velvet trimming on practically everything . . .

We are concentrating on beautiful, glamorous fabrics for . . . gowns . . .

We are lavishing our attention on furs . . .

We're going to be fascinating or bust . . .

BOOKS

And Magazines

By Charles Hanson Towne

[illegible] . . . New York, the [illegible] . . . of [illegible] . . . one of [illegible] . . . of [illegible] . . . I [illegible] . . . I [illegible] . . . of [illegible] . . . I [illegible] . . . I [illegible] . . . I

PLYMOUTH IS REVIEWED

By Nicholas Young

'Reunion in Vienna' Wins Praise as Smart Comedy at Brilliant Premiere

By NICHOLAS YOUNG

The most notable of all Theater Guild personalities—Alfred Lunt and Lynn Fontanne—last evening gave the Plymouth a auspicious and season a brilliant inaugural. The play was Robert E. Sherwood's captivating comedy, "Reunion in Vienna," which makes short of post-war festivities in royal circles. Not even Mehlner was known his Lunt-ine constraints, and why many times, had we regarded playgoers on both sides of the great salem Atlantic continent stand in a better pla. To Mr. Lunt and Miss Fontanne, "Reunion in Vienna" was custom made, the kind of entertainment ... ones form no fa ing note.

Alfred Lunt

This Theater Guild production had other aspects than those strictly concerned with the ... ...

L. E. OLWELL NEW PUBLISHER OF N. Y. JOURNAL

New York, Sept. 20 (AP)—Your reporter has become a newspaper publisher of the first magnitude.

Mr. Olwell, dean of the New York Saturday Evening Post correspondents, has been appointed publisher of the Journal, one of the city's leading newspapers.

STARTED CAREER IN 1905

Mr. Olwell began his career as a reporter on the Chicago Chronicle in 1905. He was with the Chicago Tribune and the Chicago Record-Herald before joining the Saturday Evening Post staff in 1911. He became a correspondent in 1913 and was made chief of the Washington bureau in 1919.

RANK AND PRESIDENT

Mr. Olwell was a friend of President Coolidge and was one of the few correspondents invited to the White House for personal conferences and the Coolidge family's Thanksgiving dinner.

COLOMBIA WAR CHEST GROWS

SALES TAX LAST CHICAGO HOPE

CANADA, RUSSIA RESUME TRADE

MARTHA LEE'S PAGE

HERE'S A POPULAR RECIPE---MIXED MEAT LOAF

ALL INGREDIENTS SHOWN — GRINDING THE MEAT — BLEND THE INGREDIENTS WELL — READY TO SERVE

INGREDIENTS
1 lb. of beef
1 lb. of ham
1 lb. of pork
1 medium-sized onion
1 medium-sized grated carrot
½ cup finely chopped pimentos
1 beaten egg
1 cup cracker crumbs
2 tsp. celery salt
1 tbsp. melted butter
1 can of tomato soup
Salt and pepper to taste

METHOD
Place the ground meat, grated onion, carrot, pimentos, beaten egg, cracker crumbs, celery salt, melted butter, tomato soup, salt and pepper in a large mixing bowl and blend well. Pack into a greased loaf pan. Bake in a moderate oven (350 degrees F.) for 1½ hours. Serve hot or cold.

Tasty Rice Recipe From a Reader

"Below is a recipe that I use often for a luncheon dish. My folks like it very much," writes a member of our Homemakers School. "So, I thought ourselves, tonight

SHRIMP AND RICE
1 cup raw rice
1 cup shrimp
1 tbsp. butter
Salt
Pepper
Cheese

Fall Dinners Need Flavor

Here we are settling down to [illegible] appetites. [illegible]

Sauerkraut and Tomato Cocktail

For those who may have an anti-sauerkraut complex, let's suggest for the breakfast eye opener equal parts of tomato juice and sauerkraut juice with a dash of Worcestershire sauce. Serve well chilled. Let your guests guess what's in it. And the results are delicious as a dinner appetizer. Heat it lightly with a dash when frozen. Place in cocktail glasses. Garnish with sprigs of parsley.

How to Cool a Dish

Marketing with MARTHA

Good Food Values in and Around Boston

COOL, GREEN MINT

COMBINES WITH LUSCIOUS [illegible]

IT'S PANCAKE WEATHER AGAIN [illegible]

METAL KITCHEN CHAIRS [illegible]

WARM-OVER PANS [illegible]

IN A SEPTEMBER SALE [illegible]

THE CREAM OF THOUSANDS [illegible]

I'VE HAD MY EYE [illegible]

All with 5-ply tops and frost of beautifully stained mahogany veneer. In a store that's been retailing fine furniture since 1868.

ONE LITTLE 3c STAMP [illegible]

checked, and your full name and address, will bring you prompt information on the where and how much on one or all these items. Yours next week, from

Yours [illegible]

MARTHA LEE

Woman Captive of Chinese Writes for Lipstick

"Please send me a powder puff, face cream and a lipstick." Mrs. Pinsky, enraged by the bandits near Nanking over a week ago, was quoted as writing to friends from the bandits' retreat. "I don't want anything else but a puff."

Chinese no ransom.

Girl Reporter Is Expelled by Soviet

Moscow, Sept. 20 (AP)—Rhea Clyman, a Toronto, Canada, girl correspondent for the London Daily Express and Toronto Mail and Empire, was ordered expelled from Soviet Russia today on a charge of [illegible]

Tom Ince and Bride Going to College

Hollywood, Cal., Sept. 20 (INS)—Tommy Ince, son of the late Thomas Ince, screen executive and Nancy Dressel, [illegible] gradual on.

100-Pound Patient Burden for 7 Police

[illegible] Sept. 20 (AP)—It took [illegible] to carry Mrs. Mc [illegible] from her home to a hospital. Mr. Mc [illegible] more than 100 pounds, [illegible] for help.

Four Spend Dole for New Bedford Drink

New Bedford, Sept. 20—Four men [illegible] one drunken in a speakeasy [illegible] for [illegible]

R. I. Youth Confesses Kidnap Story False

Sayre, Pa., Sept. 20 (AP)—Leonard Di Benedetto, 13, of Providence, R. I. admitted today, police said, [illegible]

Burned Jail Will Be Reconstructed

[illegible] the reconstruction of the part of [illegible] county jail [illegible] was destroyed by fire [illegible] Sept. 10. [illegible] was erected in 1870 [illegible] to the amount of [illegible]

Flavor Your Dinners With Inexpensive Materials

These Sandwiches Are Supreme

The lunch box sandwich problem [illegible] is always with many of us and [illegible] 7. Ham Spread and sweet mustard relish, chopped [illegible]

What Uncle Sam Thinks of Milk

Here's how the man at the [illegible]

Baked Hash Is Easy With This Recipe

2 cups cold meat, pork or beef chopped
1 cup gravy
1 cup sliced tomatoes
1 chopped green pepper
1 chopped large onion
salt and pepper to taste
[illegible]

An ALL-STAR ATTRACTION
THE SEAL OF ECONOMY & EXCELLENCE
America's NATIONALLY FAMOUS Head-Liner FOODS at ECONOMY'S Famous LOW PRICES
Now Showing AT ALL ECCO STORES

★ CAMPBELL'S TOMATO SOUP 4 cans 25c

★ HERSHEY'S COCOA Never So Low in Price! 2 ½ lb. cans 15c

★ P & G White Naptha SOAP 9 cakes 25c

★ QUAKER OATS Quick cooking or regular 3 20 oz. pkgs. 23c

★ 35 BRAND MALT [illegible] Old Milwaukee 3 cans $1

★ IVORY SOAP [illegible] medium size 5 cakes 23c

★ ROLLED OATS Ecco Brand, Quick Cooking Almost 7 lbs. for one quarter 2 55 oz. pkgs. 25c

★ PINEAPPLE Broken Slices 2 No. 2½ cans 25c

★ SANTA CLARA or OREGON PRUNES large 40/50 size 4 lbs. 25c Cal. 50/60 size 5 lbs. 25c

★ SALADA TEA RED LABEL ½ lb. pkg. 41c

★ PURITAN MALT Richest! Strongest! Best! can 49c

★ BAB-O Rainbow Sponge free with every 2 cans 2 cans 23c

FLOUR SALE
Pillsbury's, Gold Medal or Ecco Special 24½ lb. bag 77c
Ecco Bread 24½ lb. bag 53c
Pastry 24½ lb. bag 47c
Prices for Boston and Victinity

MEATS of QUALITY
Lamb Chops Rib lb. 25c
Kidney lb. 35c
Top of Round Steak lb. 37c
Hamburg Steak Fresh Ground 2 lbs. 29c
Shoulders Ecco Cellophane Wrapped lb. 15c
Spare Ribs Fresh or Corned 3 lbs. 29c
Country Sausage lb. 15c

ECONOMY GROCERY STORES

MADE AT THE FAMOUS SCHLITZ BREWERY – MILWAUKEE

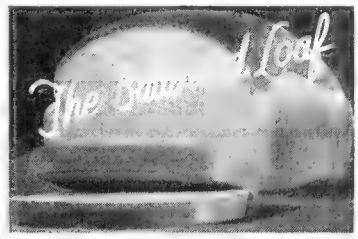

Equally Rich in Flavor and Ripe Blended Wheat Goodness!

Gentles SWEDISH HEALTH BREAD

Regulates the System Naturally

SLICED or UNSLICED

JUST LIKE A WOMAN

-:- Feminine Interests in the Day's News -:-

By Marguerite Mooers Marshall

Marriage Is Hard on Nerves--- So Says Psychologist of Clark University

ONE MORE epoch-making discovery of science—
Marriage—science announces—is hard on the nerves!
This astounding report comes from Raymond Dodge, W. [illegible]
loughby.
Who is a psychologist at Clark University.
And an investigator of the nerves of married couples.
He finds em jittery.
In his study of [illegible]
He discovered many husbands
and wives
Suffering from a case of nerves
mostly the wives.
And he and the researchers
thought that was queer.
What does wedlock do to nerves?
Is wholesale [illegible] a
married man.
Surely nobody but a hangover
could be so irritable
As to get all hot and bothered
over the revelation
That marriage is nervous business!
Probably the only thing to ever
be as hard on the nerves as
a husband
Is a wife.

FILLING HIS GLASS

The most hap[illegible]
knows moments
When her husband is most apt to be
nervous she should scream.
Just as she makes him so nervous he could scream!
There is his trick of refilling his
own glass
Before giving his guests their
dividends.
His preference for taking a
wrong turn
Rather than stopping to ask
questions of the cop.
His way of leaving the evening
papers
Folded inside out and upside
down.
His gift for telling the worst
story
When Auntie is around.
His habit of taking [illegible]
As a personal affront for [illegible]
[illegible]
From a woman's point [illegible]
As for a married man
What gets on his nerves is
plenty!
Night after night at dinner
He must hear of all the [illegible]
gone wrong
In the kitchen and the [illegible]

HUNGRY MALE

Eating like a [illegible]
male,
He must watch a dieting wife
Do a rabbit's nibble at lettuce
and celery.
He must g[illegible]
He must [illegible]
[illegible]
About [illegible]
[illegible]
Since a wife [illegible]
the kitchen.
Never forget a
He must [illegible]
burned pudding
In the case [illegible]
[illegible]
Certainly [illegible]
marriage
[illegible]
For the [illegible]
[illegible]
Who have to
[illegible]
And who are fa[illegible]

Daily Pattern of Boston American

By MARIAN MARTIN

Address all orders to Boston Evening American Pattern Department, 232 W. 18th st., New York city.

Man Waited Two Years for Love

By BEATRICE FAIRFAX

DEAR MISS FAIRFAX

No wrinkles as yet, but a man 32 years old. I began going to a certain church near the apartment where I live because the organ was played especially well. Then I got interested in the Girls' Friendly. No, I won't tell you the whole worth-while story. It's very dear to me, and so am I, as her name. She's wanted me for two years. I was a wall to her, or outside for her to vote. She doesn't exactly smile, but looks at me with kindly interest, and sometimes an expression almost resembling the ecstasy I know I'm capable of. That's the section I like to call me. Then I'm [illegible]
MAN

Dear Man: [illegible]
[illegible]
[illegible]
[

"MARY FAITH" :- - How a Fascinating Heroine Met Old Problems in a New Way---By the Author of "The Flapper Wife," Etc. -:- By BEATRICE BURTON

Mary and Kim Are Enjoying Quiet Life

(Continued From Yesterday)

EVERY MORNING Mary Faith went downstairs as soon as it was light and made the coffee. She made it as she had learned to make it at the Business Woman's Club cooking classes, and soon, foamy milk and carried it upstairs on a tray. She and Kim would sit up in bed in their bathrobes and drink it telling each other with great contentment that it was the life!

It was indeed the life. There were moments, to be sure, when Mary Faith would long to be at the office at 9 o'clock every morning, or to get into a crowded, steamy car or get her own lunch at an Automat. But there was a hushed, unreal world of their own in which they could do exactly as they pleased. It was wonderful.

"We're like Robinson Crusoe and his man Friday on their desert island," Mary Faith said one morning. She was on her knees feeding out the ashes from the fireplace in their big sunny bedroom.

"You work all the time as if you thought you were nuts, Faithy," Kim answered her. "I ought to be ashamed to lie here in bed and let you build that fire."

Christmas Idyl

Propped against the pillows at the foot of the bed, Kim watched Mary Faith as she knelt before the fireplace in Aunt Ella's apartment. Outdoors, it was snowing, but within all was warm and cozy. They always ate before the fireplace in Aunt Ella's absence, with Kim sitting cross-legged on the floor and Mary Faith curled up in a chair. . . . Kim's head on her knee. . . . Some time in the future, Mary Faith knew, they would have to get down to new jobs and fresh faces. Some time in the future they would have to get up and dress and go out into the cold. But now, with bunches of evergreen branches in the fireplace and . . .

They went to church on . . . and sat with Aunt Ella . . . Christmas dinner with . . . Christmas Eve . . . Kim . . . Mary Faith . . . Kim . . . Mary Faith . . . Kim . . . Mary Faith

MARKETS — BOSTON EVENING AMERICAN — A NEWSPAPER FOR PEOPLE WHO THINK — BUSINESS

PEOPLE BEGINNING TO SPEND MORE FREELY

By B. C. FORBES

One thing certain is: When more money begins to be made, more money will begin to be spent.

The executives of one nationwide company send this column the extremely interesting and revealing results of an investigation among its employes concerning what they made up their minds to buy as soon as they are satisfied that better conditions have come to stay.

Something of a boom in certain important lines of business is foreshadowed.

Rigid Economy Irksome

Have you noticed among your own friends lately, revived talk about "things" and the next thing they are eager to buy?

Not so very long ago conversation most commonly referred to economies, to economy achieved and to others contemplated. The keynote was caution, retrenchment, rigid conservation of resources. Most people were downcast, looked down and were cutting down.

Hope is being reborn in many quarters. Aspiration is displacing [illegible] Sickness of restriction desires a fatal way to [illegible] think of spending freely. It is not natural for Americans to be niggardly. They have not been acting naturally and are becoming tired of their long-continued irksome [illegible]

Signs [illegible] the recovery has been outside of security markets, some increase in buying by the public has already manifested itself.

40 Billion to Be Spent

What of the out look?

G. E. Cullinan, vice president of Graybar, which "has 74 distributing houses covering most of the states and employing all sorts of wage-earners—truck drivers, office boys, clerks [illegible] graphers, secretaries, salesmen, managers, top-line executives—sent a letter to each employe asking him or her to send in a list of "things" my family and I need now and would buy if I could be assured that business and economic conditions would no longer decline, but, rather, steadily improve, and that improvement would be reflected in my income.

The survey indicates that 1110 employes plan to buy

	Units	Approx Value	Unit Value
New Homes	172	$1,021,500	$6,000
Automobiles	367	285,885	780
Refrigerators	491	85,211	175
Heating Equip	83	21,760	262
Wash. Machines	277	20,966	75
Radios	206	14,067	70
Ironing Mach	155	13,192	85

Based on 1.5 people gainfully employed per family in this income group, the total deferred demand in the United States which will be purchased probably within the next two or three years as business conditions improve follows

New homes, $3,096,000; automobiles, $6,606,000; refrigerators $8,838,000; heating equipment, $1,494,000; Washing machines $4,986,000; radios, $3,708,000; ironing machines, $2,960,000

The conclusion reached is that there is forty billion dollars' latent consumer buying power in the United States at this moment.

Money Going for Necessities

That's a lot of business. America's retail merchants sold 50 billion dollars' worth in 1929, the record of distribution shows. By 1931 the total had dwindled to about 37 billions, while this year sales "will probably be about 30 billion dollars." L. D. H. Weld, director of research for McCann-Erickson, estimates.

Consumer demand, he points out, has been shifting during the last 20 years. Up to 1929 there was a market increase in sales of such luxury goods as jewelry, silverware, furs. Expenditures for automobiles increased enormously.

Of late people have been confining their purchases rather rigidly to necessities.

Record Business for Retailers

Saturday was probably the busiest day New York stores have enjoyed this year. By closing time goods in various departments of various stores were extraordinarily meager.

High [illegible]ance may be worrying over political prospects, but [illegible] people have begun [illegible]

RAILROADS IN LEADERSHIP ON RALLIES

By FRANK H. MELSON

Railroad groups continue to [illegible] rallies [illegible] and the [illegible] [illegible] [illegible]

MODERATE RISE IS REGISTERED IN WALL ST.

New York, Sept. 26—Important shares registered a moderate rise in trading on the New York Stock Exchange today after some early irregularity. The trading pace was slow.

U. S. Steel sold off to a new low on the setback movement, then registered slow recovery, and in the afternoon was turned over mostly at fractional net advances.

STEEL PRESSURE LIFTS

With U. S. Steel preferred off more than 20 points from its high on the summer recovery, pressure lifted and the issue was traded in the afternoon at better than a 2-point net advance.

Shares up 2 or more points at the time line included J. I. Case, Lackawanna, American Can, Motor Products and Atchison. Railroads continued to show the best group tone, still under influence of Gov. Roosevelt's constructive Salt Lake City speech.

Gains of a point or better simultaneously appeared for Standard Oil of N. J., Union Pacific, United Carbide, United Aircraft, Lambert, Foster Wheeler, Consolidated Gas, Corn Products, American Telephone, American Telephone, Air Reduction, Allied Chemical and others.

The bond market moved about uncertainly, with traders and investors generally hesitant in the matter of taking on sizeable commitments.

Strength of the United States Government Department brought a declines of three points in the other different session. New highs for the year were again recorded by Liberty 4¼s, Treasury 3½s, 4s and 4¼s.

At its closing level yesterday, the stock average had duplicated the low point touched on last week's reaction and approximately 40 per cent of the market's extreme gain, established in the late summer, had been erased.

This was not considered surprising in view of the sharpness of the recent upturn, and some brokers thought the market still had potential power provided it did not run into unfavorable business statistics during the next week or so.

STEEL TRADE HOPEFUL

The steel trade appeared somewhat more optimistic, Pittsburgh reporting a slight gain in activity this week. August automobile production figures, when revised to give effect to seasonal implications, registered a small gain over July.

The Department of Labor's wholesale price index showed a gain for August, and some saw a moderately hopeful augury in relation to new railroad buying of steel products because of the Reconstruction Finance Corporation loans to Pennsylvania and other carriers to finance equipment purchases.

The weekly condition statement of reporting Federal Reserve member banks showed increases of $221,000,000 in demand deposits, $107,000,000 in member bank reserves with the federal, and $58,000,000 investments, that loans declined by $46,000,000.

Freight traffic handled by Missouri Pacific Railway on Friday and Saturday of last week broke all records for this year, L. W. Baldwin, president, states.

Associated Gas Writeup Is Shown

Washington, Sept. 26 (INS)—Disclosures that the Associated Gas and Electric System made $16,849,923.66 by "writing up" the investments of the New York Electric Co. in seven subsidiary companies controlled by the latter were made today at the Federal Trade Commission's investigation of the financial operations of the public utilities holding company.

Examiner Charles Nodder, the witness, said control of the seven companies had cost the New York Electric Co. $17,183,606.32 and the value of investments were "written up" to $34,033,580.52.

Engineering Aid for Small Projects

Washington, Sept. 26 (INS)—In order to speed self-liquidating projects throughout the country, particularly the smaller ones, the American Engineering Council has volunteered the services of 33 of the country's leading consulting engineers to operate in connection with the 33 regional advisory committees of the Reconstruction Finance Corp.

Office Equipment Business Better

New York, Sept. 26 (AP)—The office equipment business which has been treading the deep depression path for more than three years, recently has shown signs of improvement.

Reports of the principal equipment makers disclose business in August gained 15 per cent on the average over the preceding month.

Wholesale Price Index Declines

Wholesale prices last week declined to an index of 62.3 per cent of the 1926-28 average, against 62.7 per cent in the preceding week according to the National Fertilizer Association. This was the first announced recession since prices reached their recent stable position.

Work for 500 Men Planned by Pennsy.

Philadelphia, Sept. 26—The $2,000,000 loan by R. F. C. to Pennsylvania Railroad for purpose of building freight cars is expected by corporation directors to give about 500 men work at Altoona shops for five months.

BANK STATEMENT

Boston balance	$15,000,000
Boston clearance	$30,000,000

Yesterday's sales 1,300,000 | Week ago 5,100,000 | Year ago 4,448,235

NEW YORK STOCKS — NET CHANGES

1932 to date 329,627,978 | 1931 to date 422,235,872 | 1930 to date 421,811,465

1932 High	1932 Low	Div. in $		Sales	9:30	11	1:00	2:00	3:00	Net Change
			—A—							
3	⅜		Abitibi P & P	200	1¼	1¼	1¼	1¼	1¼	+ ⅛
73	22	5	Adams Ex....	1100	6	6	6	6	6	
73	22	5	Adams Ex pf.	40	66	66	66	66		
30⅜	12	2	Adams Millis..	100	16½	16½	16½	16½		
15⅜	4		Admiral Rad..	700	12⅜	13⅛	12⅞	12⅞	12⅞	− ⅛
18	8	1.80	Affiliated Prod	100	8	8	8	8		
63½	30⅜	4.50	Air Reduction	1200	53⅜	55¼	53⅜	54⅜	+ ⅝	
8⅜	¾		Airwax Elec...	100				.2		
10	⅞	.50	Alaska Juneau	300	10	10	10			
3⅜	⅜		Allegh Corp..	1400	2⅜	2⅜	2⅜	2⅜	+ ⅛	
8¼	¾		Allen Ind....	600	5½	5¾	5¼	5¼	− ⅛	
8	⅝		Allegh pf xw.	500	11¼	5¼	5¼	5¼	− ⅛	
1	⅛		Allegheny Stl	100	13	13	13	13		
68¼	42½	6	Allied Ch & D	3300	71½	73¼	71½	72½	+ 1⅛	
15⅜	4		Allis-Chalm ..	400	9¾	9¾	9¾	9¾		
18⅜	3		Amerada Corp	500	21½	20¾	21½	21½	− ⅛	
42	28	2	Am Bk Note pf	10	42	42	42	42	+2	
14	9⅝		Am B Sug pf..	200	7	7	7	7	− ⅛	
73½	29⅝	5†	American Can	8300	48¾	50¼	48¼	48½	+ ⅛	
17	3⅛		Am Car & Fdy	100	10½	10½	10½	10½		
30	⅞		Am C&Fdy pf	200	26	26	26	26		
6	2		Am Colortype	100	6¼	6¼	6¼	6¼	+1	
26⅜	11		Am Com Alco	300	22½	22½	22½	22½	− ⅛	
3	2		Am For Pwr..	1000	2⅛	2⅛	2⅛	2⅛		
18½	5		Am F Pwr pf	100	17¾	17¾	17¾	17¾		
3	2		Am H & L pf	300	2½	11	11	11		
27	4⅞		Am H & L pf	400	17	17	17	17	− 1½	
11⅝	2⅝	5.20	Am Home Prd	300	39½	39½	39	39	− ⅛	
21⅜	7⅝	2	Am Ice.....	100	7⅝	7⅝	7⅝	7⅝		
12	2½		Am Internat..	1400	7⅝	8	7⅞	8	+ ⅛	
22½	7½	.60	Am Mach Fdy	300	13¾	13¾	13¾	13¾		
3⅛	⅛		Amer Metal...	200	1¾	1¾	1¾	1¾		
32	6½		Am Met 6pc pf	10	20	20	20	20	−3	
17⅜	5		Am Pwr & Lt	600	11¾	11¾	11¾	11¾		
49⅛	10	5	Am P&L 5pc pf	200	.0	50	10	50		
58	15⅛	6	A P&L 6pc pf.	100	35⅜	35⅜	35⅜	35⅜	−2⅛	
12⅛	3¼		Am R & S San	2100	8¼	8¼	8¼	8¼		
31	7⅝		Am Rolling M	2400	10¾	11⅛	10⅝	11⅛	+ ⅛	
27½	5⅜		Am Sm & Ref	1200	15⅝	16½	15⅝	16	+ ⅜	
22	4		Am S & R pf	200	12	12	12	12		
73⅜	29⅝		Am Steel Fdy	600	8¼	8¼	8	8	− ⅛	
20⅜	13		Am Sugar Ref	600	25¾	25¾	25¾	26¾		
90	45		Am Sugar Ref	100	73½	73½	73½	73½	−8	
10¾	2¾		Am Sumatra..	100	7¾	7¾	7¾	7¾		
137⅞	70⅛	9	Am Tel & Tel	47000	105⅝	106⅝	105⅝	106⅝	+ ⅛	
66⅞	40½	6b	Am Tobacco..	400	71¼	71¼	71¼	71¼	−⅝	
89¾	44	6b	Amer Woolen..	1500	73¾	75	73¾	74⅜	+1	
70	10½		Am Woolen pf	2300	30½	31½	30	31½	+1	
24½	11	2	Am Zinc & L	100	4¼	4¼	4¼	4¼	+ ⅛	
12⅜	3		Anaconda Cop	1000	8¼	8¼	8¼	8¼		
24	7		Armour Del pf	100	43⅜	43⅜	43⅜	43⅜		
2¾	⅝		Armour of Ill A	100	1⅜	1⅜	1⅜	1⅜		
4	2		Armour of Ill B	200	2	2	2	2		
5¼	2⅛		Art Lm Corp.	800	3¼	3⅜	3	3	−1	
1	⅜		Assoc Apts Inc	100	2	2	2	2		
11	3		Asso Dry Gds	600	6¾	7⅛	7⅛	7⅛	+ ⅜	
14	17⅜		Atch T & S F	5200	49	50⅜	49	50	+1⅛	
137⅞	9		Atco Vacuf pf	60	8	8	8	8		
44	9¼		Atl Coast Line	300	27	27¼	27	27½	− ⅜	
21⅞	8⅜	1	Atlantic Ref.	500	16¾	17	16⅞	16⅞	+ ⅛	
71½	45⅜	6	Atlas Powd pf	100	69½	69½	69½	69½	+3½	
3⅞	1		Atlas Tack....	100	2⅜	2⅜	2⅜	2⅜		
151⅞	28⅛	4e	Auburn Auto.	4200	49½	50¾	49¼	50⅜	+ 1⅛	
7	1½		Aviation Deb..	2700	5	5¼	4⅞	5¼	+ ⅛	
			—B—							
12	2		Baldwin Loco.	200	7⅝	7¾	7½	7½	− ⅛	
27½	8		Baldwin Loco pf	10	23½	23½	23⅜	23⅜	− ⅛	
21⅜	3¾		Balt & Ohio..	4100	15¾	16¼	15¾	15¾	+ ⅛	
41½	6		Balt & Ohio pf	100	18½	18½	18⅛	18⅛	+ ⅛	
7	3⅜		Barnsdall Co..	600	5	5	5	5	− ⅛	
16⅜	3		Beatrice Cr...	2100	16¼	16⅜	15¾	15¾	− ⅛	
45	29⅛	3	Beech-Nut Pk	200	40	40	40	40	−1	
6⅞	2¼		Beld Hamway	300	6¼	6¼	6¼	6¼	+ ⅛	
16⅜	4½		Bendix Aviа..	2200	10¾	10¾	10¼	10¼		
14⅜	5¾		Best & Co....	200	11⅜	11⅜	11⅜	11⅜	− ⅛	
20⅜	7¾		Bethlehem Stl	1500	19¼	19¾	19¼	19¾		
22¼	16⅛		Beth Stl 7pc pf	100	39½	39½	39½	39½	− ⅜	
22¾	4⅜		Bohn Alum....	400	12¼	12¼	12¼	12¼		
8	3		Bomb Fish 1 pf	100	4	4	4	4		
43⅛	20	2	Borden Co....	600	27½	27¾	27⅜	27½	− ⅛	
14⅛	3⅜		Borg Warner..	400	10⅜	10½	10⅜	10½	+ ⅛	
27⅜	7⅛		Brizes Mfg....	1500	15⅝	15⅝	15⅝	15⅝		
50¼	11⅛		Bklyn Manhat	1700	20⅝	21¼	20⅝	21⅛	+ ⅛	
18⅜	31½	5	Bklyn Man pf	200	59	59½	59	59½	+ ⅜	
7⅜	1½		Brunswick Ter	100	1¼	1¼	1¼	1¼		
3⅞	⅓		Buck Brie Co.	200	4⅜	4⅜	4½	4½		
10	2½		Buc E Co CVtf	100	6½	6½	6½	6½	+ ⅛	
2¾	⅛		Budd Mfg....	1800	2¼	2¼	2⅛	2⅛	+ ⅛	
2¾	⅝		Bulova Watch	100	2⅝	2⅝	2⅝	2⅝	+ ⅛	
2	⅞		Butte Con & Z	800	1¼	1¼	1¼	1¼		
24⅝	7		Byers (A M) Co	800	14⅛	15½	14⅜	15¼	+ ⅛	
			—C—							
12	4⅛		Calif Packing	100	12⅜	12⅜	12⅜	12⅜	− ⅛	
1⅞	⅛		Callahan Z & L	200				.2		
7⅞	1½		Cal & Hecla..	300	4½	4½	4½	4½	− ⅛	
20⅜	7¼		Canadian Pac	2000	12¼	12¾	12¼	12¾	+ ⅛	
10⅜	2¼		Can Celanese..	400	6½	6¾	6½	6¾		
6¼	3⅜		Case Thr Mch	1200	42¾	44¾	42¾	43½	+1½	
75	41	.50	Case Threshing	10	45	45	45	45		
7⅜	1	.50	Caterpillar T.	400	9¼	9½	9¼	9¼		
45	29⅛	3	Celanese	200	7¼	7¼	7¼	7¼	+ ⅛	
3⅜	⅞		Celotex.....	100	2¼	2¼	2¼	2¼		
20½	7¾	1.50	Cent Aguir A.	*100	16	18	18	18	+ ⅛	
2¾	⅞		Cerro De Pas	900	2¼	2⅜	2⅜	2⅜		
3¾	1		Certain-Teed P	100	2⅜	2⅜	2⅜	2⅜		
31⅜	18½		CheckerCabCo	100	27	27	27	27		
2⅝	1⅛		Chemnitz Co	100	2⅛	2⅛	2⅛	2⅛		
21⅜	9¾	1.40	Chesap & Ohio.	3500	21¾	22⅛	21¾	22	− ⅛	
2⅜	1½		Chicago Gt W	100	2⅛	2⅛	2⅛	2⅛		
3⅜	1⅛		Chi Gt W pf A	100	10¼	10¼	10¼	10¼	− ⅛	
4⅜	¾		Chi M & St P	100	2¾	2¾	2¾	2¾		
8	1¼		Chi M&StP pf	600	4¼	4¼	4¼	4¼		
21⅜	6¾		Chi & Northw	2200	8¾	8¾	8¾	8¾	− ⅛	
16⅜	1½		Chi Rl Arums	400	5⅜	5½	5¼	5½	− ⅛	
16⅜	1½		Chi R I & Pac	200	7⅞	7⅞	7⅞	7⅞		
2⅞	⅝		CRI & P 6pc pf	100	13¾	14¼	13¾	13¾	− ⅛	
8	1½		Childs Co.....	300	5	5	5	5		
18⅜	11⅛	2	Chrysler Mot	6200	15⅜	16¼	15⅜	16¼	+ ⅜	
2⅜	⅝		Cities Service	900	1¾	1¾	1¾	1¾		
2¾	⅛		City Stores..	800	1	1	1	1		
120	74¼	7.25	Coca-Cola....	1200	94	96	94	96	+1	
31½	11	1	Colgate Palm	700	14⅜	14⅜	14⅜	14⅜	− ⅛	
9⅝	6	.60	Colg Palm pf.	100	8⅜	8⅜	8⅜	8⅜	− ⅛	
14⅜	2⅜		Colo Fuel & I	1100	8¼	8¼	8¼	8¼		
41½	13½	2	Columbia Carb	700	28½	29	28½	29	+⅛	
21	4⅜		Colum G & E	4200	14⅜	15	14⅜	15		
73	40	6.50	Comm Cr 1 of	100	70	70	70	70		
27⅞	10⅜	2	Comm Inv Tr	900	0¼	0¼	20¼	20¼	− ⅛	
3⅜	⅛	.60	Conn Solvents	400	9¾	9¾	9¾	9¾	+ ⅛	
13⅛	5⅛		Conn with & So	2500	6¾	6¾	6¾	6¾		
68¾	8½		Consolcum	1600	9¾	9¾	9¾	9¾	− ⅛	
3⅜	⅛		Consol Film 1	100	3	3	3	3		
11⅞	2¾		Consol F In pf	100	6¾	6¾	6¾	6¾		
68¾	31½	4	Consol Gas..	2200	65½	66¾	65½	66¼	+1	
97	72½	8	Consol Oil....	2600	96½	96½	96½	96½	+ ⅛	
3	⅞		Consol Oil pf.	700	6¾	6¾	6¾	6¾		
			Consol Tex....	100	1	1	1	1		
3⅞	1⅛		Cont Bak B...	400	2¼	2¼	2¼	2¼		
24⅞	24⅞		Cont C Rf pf.	*100	39½	39½	39½	39½	+1½	
41	17⅜	2	Continent Can	1200	29½	29½	29¼	29¼	+ ⅜	
8⅛			Cont Dia Fibre	400	4¼	4¼	4¼	4¼		
3⅜	⅞		Cont Motors	1400	2¾	2¾	2¾	2¾		
73	40	6.50	Continental O	1100	70	70	70	70		
1⅞	⅜	4	Corn Products	2200	46⅛	46⅝	46⅛	46⅝	+ ⅛	
77⅞	11½		Cotv Inc.....	800	5	5	5	5		
15⅜	4		Crucible Stl of	600	26	26	26	26	− 1½	
3⅛	⅛		Cuba Cn Sug..	100	2	2	2	2		
3	⅞		Cuban Am Sug	400	4½	4½	4½	4½		
			Curtis Wright	1600	2	2	2	2		
			—D—							
92½	32	6	Del & Hudson	400	74	74¾	74	74¾	+ ⅜	
45¾	8½		Del Lack & W.	1900	34¼	36¼	34¼	36	+ 1⅜	
19⅜	7		Devoe & R A	100	13¾	13¾	13¾	13¾	− ⅜	
19½	12	1	Diamond Mat.	400	17	17	17	17		
20⅜	6	1.40	Diamond M of	100	20	20	20	20	+ ⅛	
12¼	7⅛	1	Domn Mines....	400	11¾	11¾	11¾	11¾		
18½	11¼	1.50	Dominion Stn.	900	15	15	14¾	14¾	− ⅜	
2⅜	⅝	.75	Douglas Aircft	2900	1⅝	1⅝	1⅝	1⅝		
12½	2½		Dresser B....	100	5½	5½	5½	5½		
57	22	4	Drug Inc.....	2900	41¾	41¾	41¾	41¾	− ⅜	
59⅜	22		Dupont De N	3200	35¼	36¼	35¼	36⅛	+ ⅜	
			—E—							
87⅞	35⅛	3	Eastman Kod	1500	50¼	51	50¼	51	+ ⅛	
9⅞	3		Eaton Mfg Co	100	6¼	6½	6¼	6½	+ ⅛	
32⅜	8½	1.20	Elec Auto Lt.	*1400	17¾	18¼	17¾	18¼	+ ⅜	
4	⅝		Elec & Mus..	1100	2⅜	2⅜	2⅜	2⅜		
16	2¾		Elec Pw & Lt	2600	9¼	9¾	9¼	9¾	+ ⅜	
64	10⅞	2	Elec P & Lt pf	1700	31¼	33¼	31½	33⅛	+ ⅜	
1⅛	⅛		Erie R R....	400	8	8	7¾	7¾	+ ⅛	
15⅞	2⅜		Erie RR 1 pf	200	9¾	10	9¾	10		
7⅞	2		Eureka Vac..	200	5	5	5	5		
21⅛	½		Evans Prd Co	100	1⅝	1⅝	1⅝	1⅝		
			—F—							
8⅛	2⅜		Fairbks Morse	100	5	5	5	5	− ⅛	
17⅜	10⅜	1	Fed Ser Wks..	200	1⅝	1⅝	1⅝	1⅝		
10⅜	3		Fed Water S..	100	5¼	5¼	5¼	5¼		
27⅞	6	1.20	Fidelity-Ph Fl	100	16½	16½	16½	16½		
17⅜	10⅜	1	Firestone T&R	100	13	13	13	13		
54⅛	35	2.50	First Nat Str.	400	50¾	50¾	50	50	−1	
3⅜	⅛		Fisk Rubber..	1700	⅝	⅝	⅝	⅝		
2¾	⅛		Fisk Rubber 1 pf	200	⅝	⅝	⅝	⅝	− ⅛	

1932 High	1932 Low	Div. in $		Sales	9:30	11	1:00	2:00	3:00	Net Change
			—F—							
1	⅛		Fisk Rb1 pf ev	180						
15⅞	8		Foster Wheel	200	11	11	11	11	− ⅛	
14	3⅜		Fox Film A..	1700	17½	17¾	17½	17¾	+ ⅛	
4	1		Fox Film A..	400	3	3⅛	3	3		
26⅞	10	2	Freeport Tex.	2700	23¾	23¾	23¾	23½	−⅛	
			—G—							
35⅝	9¼		Gen Am Tk Cr	100	18⅜	18⅝	18⅜	18⅜	− ⅜	
20⅜	10½	2	Gen Baking..	1700	15	15	14½	14¾	− ⅛	
2⅜	⅜		Gen Cable cl	10	15⅛	15⅛	15⅛	15⅛		
26⅛	8	.40	Gen Cable pf	1620	11⅛	11⅛	11⅛	11⅛		
4	⅛	.60	Gen Elec spec	200	11⅛	11⅛	11⅛	11⅛		
42	18⅜		Gen G & El A	1400	20½	20½	20½	20½		
42⅞	19⅜	x	General Ice..	2700	28¼	29	28¼	29	+ ⅛	
68	28	2	Gen Mills.....	100	45	45	45	45		
24⅝	7⅜	1	Gen Motors...	14500	15	15½	15	15½	+ ⅛	
87⅛	56⅛	1	Gen Motors 3pc	100	79¼	79¾	79¼	79¾		
28	⅛		Gen Outd A..	100	6¾	6¾	6¾	6¾		
28⅝	6⅞		Gen Rv Signal	100	16	16	16	16		
3⅜	⅛		Gen Electric..	16200	11⅛	11⅝	11⅛	11⅝	+ ⅛	
10⅞	1		Gillette S Raz	4100	17¾	17¾	17¾	17¾	+ ⅜	
			Gimbel Bros..	200	2½	2½	2½	2½		
78	35⅞	7	Gimbel Bros..	10	47½	47½	47½	47½		
68	24⅛	1.60	Gold Dust.....	2700	16¾	16¾	16⅝	16⅝		
14⅜	4		Goodrich Rub.	1400	7⅜	7⅜	7⅜	7⅜		
25⅜	5½		Goodyr T&R 1	2700	18½	19⅛	18½	19⅛	+ ⅛	
10⅜	1¾		Goodyr T&R 1st	100	18	18	18	18		
20⅜	7¼		Gotham A Hos	100	2¾	2¾	2¾	2¾		
4	⅛		Grand Un Stor	400	4⅜	2⅜	2⅜	2⅜		
2⅜	2⅛		Granby Con..	100	6¼	6¼	6¼	6¼		
			Gr N Ore ctfs	500	6¾	6¾	6¾	6¾		
			Gt North pf....	400	13½	14	13½	13¾		
3⅜	⅛		Gt West Sugar	100	2¾	2¾	2¾	2¾		
12	3⅜		Grigsby-Grun	200	1¾	1¾	1¾	1¾		
2	⅛		Gulf Mobile....	100	5	5	5	5		
21	2½		Gulf States Stl.	100	11½	11½	11½	11½		
			—H—							
4¼	⅜		Hahn Dpt Str	100	2¾	2¾	2¾	2¾	+ ⅛	
28	⅛		Hahn D Str pf	100	19½	19½	19½	19½		
25⅜	⅛		Hawaiian Pine	100	16	16	16	16		
2	¼		Haves Body....	100	2¾	2¾	2¾	2¾		
87⅝	50	7b	Helme (G W)	100	71	71	71	71		
83⅜	52⅜	5	Hercules Pwdr	100	25½	25⅝	25⅜	25⅝		
60	40½	6	Hershey Choc	100	58	58	58	58		
83	57	5b	Hershey Ch pf	100	77½	77½	77½	77½		
3⅜	⅛		Hollander Sons	200	1¾	1¾	1¾	1¾		
27⅜	4½	4.20	Houshld Fin of	100	51	51	51	51	+1	
28⅜	6¾		Houston Oil..	1000	15	15	15	15		
4⅜	⅛		Houston Oil pf	1000	3½	3½	3½	3½		
11⅝	2½		Hudson Motor	100	6¾	6¾	6¾	6¾	+ ⅛	
5⅜	1½		Hupp Motors..	100	3¾	3¾	3¾	3¾		
			—I—							
24⅛	4⅜		Illinois Cent..	100	16¾	16¾	16¾	16¾	+ ⅛	
2⅜	⅛		Indian Ref.....	200	2	2	2	2		
2⅜	7⅛	2	Indus Ravon..	100	2	2	2	2		
44⅞	14½	2	Interchmt Mfg	300	30	30¾	30	30		
7⅜	⅜		Inspir Copper	100	4⅜	4⅜	4⅜	4⅜		
3⅜	1	.62	Insurance Shrs	700	2⅜	2⅜	2⅜	2⅜		
14⅜	2⅛		Interboh R Tr	300	4¼	4¼	4¼	4¼		
117	52⅜	6b	Inter Bus Mch	1000	95¾	97	95¾	97		
3⅜	⅛	.20	Inter Card Ltd	400	1¾	1¾	1¾	1¾		
18⅜	3¾		Internat Cem.	100	16½	16½	16½	16½		
3⅜	⅛		Internat Comb	100	2	2	2	2		
24⅜	10⅝	1.20	Inter Harv pf	*600	21¾	22¼	21¾	22¼	+ ⅛	
11⅜	2⅜		Inter Hydro El	100	7	7	7	7		
11⅜	3⅜		In Nick Ltd....	4700	8¾	8¾	8¾	8¾		
2⅜	⅛		Inter Paper C	100	1	1	1	1		
11⅜	3¼		Int Rfd C A pf	20	9	9	9	9		
22⅜	14		Internat Salt..	100	15¼	15¼	15¼	15¼		
26	7½		Internat Suver	100	15¼	15¼	15¼	15¼		
15⅜	2⅜		Inter Tel & Tel	2600	10¼	10¼	10	10¼	+ ⅛	
			—J—							
84	30	3	Jones & Lgh pf	10	64	64	64	64		
32⅜	10		Jonns Manville	100	24¾	25½	24¾	24¾		
			—K—							
15½	2¼		Kansas Cit So	100	8½	8½	8½	8½	+1	
9¼	3	.80	Kauf Dept St	100	6¾	6¾	6¾	6¾	+ ⅛	
9¼	4⅜		Kayser Julius	100	4¾	4¾	4¾	4¾		
3⅛	⅜		Kelly Sp'gfield	100	2	2	2	2		
7⅜	2¼		Kelvinator Co	100	4¼	4¼	4¼	4

COOK-COOS

By TED COOK

And it's no crime to be poor unless you're caught committing one.

* * *

Pulitzer Prize Editorial

(Lamar, Mo., Democrat)

These days a fellow has got to keep his back to the wall and his ear to the ground. He's expected to put his shoulder to the wheel, his nose to the grindstone, and keep both feet on the ground. And at the same time look for the silver lining.

* * *

Debaters who are Socialistic
Can very easily get fistic.

* * *

Says Genevieve, the kitchen cynic: "If you believe all you read in the papers, we've been turning more corners than a taxi driver with a stranger in town."

* * *

Milestones on the path to civilization:

HOLLYWOOD (Variety)—In conjunction with the release of the moving picture, "Life Begins," Warner Brothers will give a one-year contract to the first child born on that day in the United States.

* * *

Anyway, the unexpected usually happens to the people you'd expect it to happen to.

* * *

My husband is a golfer
He sulks me to a tee.
It takes him half a day to play,
That's fair enough for me.
And while he's on the fairways
Do I sit on the shelf?
Don't ask such silly questions—
I play a bit myself.

Mrs. McGillicuddy.

* * *

Simile—

Infuriating as pedestrians who wait until you've made a full stop and then wave for you to go right ahead.

* * *

Consider old Senator Gue
He only speaks when spoken to,
But frequently this people's choice
Is gummonged by an inner voice.

—Bill Wiley.

* * *

Poems Axiomatique.

Oh, money is filthy, untouchable stuff,
Only worthless rakes live at the Ritz,
Pure hearts beat behind an exterior rough,
And Rin Tin Tin was an Eskimo Spitz!

—Rosalie Lieberman.

* * *

Tonal straining crooner guys'
Gals adore and men despise.

IT WON'T BE LONG NOW

Who can help but sympathize with Will Hays in his efforts to keep the inmates of Hollywood pure in speech as well as in deed? Don't interrupt, I use. To right-thinking people, it is deplorable that certain muggs should come to the "Cinema Capital," accept fat salaries, and then announce:

"Nobody has no culture in Hollywood and besides the gin is rancid. I wouldn't be here if it wasn't for back alimony pilin' up. What I need is a BREATH OF FRESH AIR."

Well, Sir, this sort of thing won't go on much longer. If our plans go through, and we think they will, the Doakes A-1, O. K. Interview Filter will be immediately clapped on all new studio workers the moment they get off the train. And then let Mr. Wise Guy make ill-mannered remarks! No matter what he says, through the Doakes Filter it will always sound like:

"Hollywood is lovely. The executives are certainly a mighty fine body of men. I could work on here forever. The only thing that worries me is that it may be nothing but a beautiful dream."

* * *

It would be nice for world peace if both Japan and China would agree to fight it out with megaphones.

* * *

OPPORTUNITY FOR TODAY

(Classified Ad.)

IF you are failing in health and tired of the artificial, then live with the Natur-Man for a while and be healthy forever. Write to Hans, Cal.

* * *

That's Telling 'Em

(Speech in Albion, Mich.)

"Right if it is right must continue to be right."—Governor Wilbur M. Brucker, addressing Epworth League Institute.

* * *

FAMOUS LAST WORDS

But you wouldn't want me to go in trade, would you, father?

* * *

Pass the hat.

(Copyright, 1932, for the Boston Evening American.)

Daily Crossword Puzzle

By EUGENE SHEFFER

HORIZONTAL

1—Who served as Postmaster General of the U. S. in both the Harding and Coolidge cabinets?
4—What Spanish explorer discovered Florida?
7—Entry of an account
11—What celebrated American invented the kinetoscope?
12—One's entire property
14—Vessel
15—Part of a gown
17—What was the land called in which Cain settled?
18—Part of "to be"
19—Argued
21—What is the chemical symbol for Nickel?
22—What noted American Confederate general fell near Petersburg, Virginia?
Ambrose Powell —
25—What fortified Allied airport was occupied by the French in 1281?
25—A small space in a network of veins
27—What is the capital of Saskatchewan province, Canada?
29—Propelling implement
30—South African antelope
31—Who was the American ambassador to Germany, 1913-1916?
34—Confections
37—A small merganser
38—Mistaken
39—What is the chemical symbol of Neodymium?
41—Places where monkeys are kept
42—What is the chemical symbol for Tantalum?
44—The mural crocodile
46—Girl's name
47—To strike lightly
48—Elliptical
50—A colorless, gaseous compound
53—Ornamental band
55—What mountain range is located in Tibet and the Kansu province, China — Shan?

VERTICAL

1—Carson City is the capital of which of the U. S.?
2—kind of cheese
3—Exclamation
4—What American poet, U. S. Minister to Spain, was author of "Vision of Sir Launfal"?
5—Emphatic
6—What aged Greek chief at the siege of Troy was removed for his wisdom?
7—Proposition
8—To convert hides into leather
9—What collegiate town is located opposite Windsor, on the Thames, England?
10—What holy city of Brize, Arabia, was the goal of Mohammed's flight and place of his tomb?
13—A cubic unit of metric measure
16—The Wild Rose is the state flower of which of the U. S.?
19—A painting for an elaborate exhibition
20—Moistens
22—Listens to
24—Exhibit frauns
26—Small European deer
28—A fruit in a shell
31—What sacred river of India extends from the Himalaya mountains to the Bay of Bengal?
32—Check
33—Resident
34—Grabs suddenly
35—A tufted sand of leaves
36—What island is located at the entrance of New York harbor, consisting of the counties and boroughs of Richmond, New York City?
40—Completed
42—The Violet is the state flower of which of the U. S.?
43—River in Africa
45—Part of "to be"
47—What Arcadian woodland spirit in Greek MYthology was the inventor of the reed-pipe?
48—A hypothetical force
49—A hypothetical particle

Copyright, 1932, for the Boston Evening American.

YESTERDAY'S ANSWERS

WRIGLEY'S
KEEPS YOUR TASTE FRESH
INEXPENSIVE SATISFYING

THIMBLE THEATRE, Starring POPEYE — **Now Showing—"Somebody's Snap"**

SMACK
I'LL TAKE A REST WHILE HE'S MENDING HIS SELF OUT
IF YOU'LL LEAVE THE SHIP I'LL SPARE YOUR LIFE
BLOW ME DOWN! DID YA THINK I WAS LICKED?
THAT'S A INSULK
I AIN'T EVEN WARM YET
QUICK!
I'LL CRACK EVERY BONE IN YOUR BODY
OH-YEAH?

BRINGING UP FATHER — **He Told Only His Wife!**

I MUST SEE CASEY AN' MAKE HIM PROMISE NOT TO TELL ANYONE I'M GOIN' TO APPOINT HIM HEAD OF THE EDUCATIONAL BOARD-
I'M GLAD I RAN INTO YOU CASEY- DON'T YOU TELL A SOUL I'M GOING APPOINT YOU IF I'M ELECTED- DO YOU UNDERSTAND?
OH, SURE- I WON'T SAY A WORD TO ANY-BODY- THE ONLY ONE I TOLD WAS MY WIFE-
O.U'
MY WIFE MUST HAVE TOLD SOME-ONE-
EXTRA! JIGGS IS TO APPOINT CASEY IF ELECTED-
JIGGS APPOINTS CASEY IN ADVANCE-
EXTRA! JIGGS MAKIN' CASEY ONE OF HIS BUDDIES-

POLLY AND HER PALS — **Enough Is Sufficient**

Y'S'POSE MA WOULD MIND IF I ASKED SPIKE TO SUPPER?
I'LL ASK HER, HONEY!
POLLY WANTS TASK HER PAL FER SUPPER!
NUTHIN' DOIN'! HE'D MAKE THIRTEEN AT TABLE!
MY STARS, SUSIE! I THOUGHT YOU WAS ABOVE SECH SILLY SUPERSTITIONS!
SUPERSTITION, ME EYE!
I'VE ONLY GOT TWELVE FORKS!
CLIFF STERRETT

LITTLE ANNIE ROONEY — **Unwelcome "Guests"**

I SEE THAT OLD PROSPECTOR IS STILL SPOUSING ON US — HE'S BEEN HERE FOR WEEKS - EATING HIS HEAD OFF — WITHOUT SO MUCH AS SAYING THANK YOU!
WELL, DAVE ISN'T A GREAT HAND AT FANCY SPEECHES — BUT HE NEVER FORGETS A FAVOR — HE DON'T EAT ENOUGH TO FEED A CANARY — AND I RECKON YOU KNOW IN HIS TIME DAVE GAVE AWAY ENOUGH COIN TO BUY EVERY RANCH IN THIS COUNTRY!
HE NEVER GAVE ME ANYTHING — AND I NEVER DID ADMIRE ANYBODY FOR THROWING AWAY MONEY — YOU MIGHT GIVE HIM A HINT THAT WE ARE NOT RUNNING A FREE HOTEL FOR HAS-BEENS!
GEE, THAT MR SULLAWAY IS A HARD GUY — I GUESS IF BOB TELLS THAT NICE OLD PROSPECTOR THAT HE AIN'T WELCOME — IT WILL BREAK THE POOR OLD GUY'S HEART
DARRELL McCLURE

BARNEY GOOGLE — **A Picture of Action**

SINCE MISS LEE SENT ME HER PICTURE I HAVE NEW ENERGY! I SHALL ALWAYS BE THE CHAMPION — FOR HER SAKE!
AT'S THE WAY TO TALK!
GOLLY — GEORGIA LEE'S BEEN A GREAT INCENTIVE FOR SULLY — HE'S GONNA "TWIST THE RUSSIAN WOLF-HOUND INTO A POLISH POODLE — JUST FOR HER SAKE!
WHAT THE — ?? GEORGIA LEE AN' — AN' — —
THE RUSSIAN WOLF-HOUND..

TIM TYLER'S FLYING LUCK — **Cramping Barkoff's Style**

YOU NO MAKE TEE SURRENDER, EH? ZEH I TURN MY BLACK BOYS LOOSE —!
IN RESPONSE TO BARKOFF'S THREAT, BUTCHER'S DEMAND FOR UNCONDITIONAL SURRENDER, A GROTESQUE FIGURE BOLDLY EMERGES FROM THE CAVE AND UNFALTERINGLY ADVANCES TOWARD THE HOWLING SAVAGES
I'LL FIRE AWAY IF THEY ATTEMPT TO ATTACK YOU, SPUD!
DON'T WORRY ABOUT ME, ROY — I'LL RUN BACK IF I HAVE TO, BUT —
IT'S O.K. WALOOO!
U-UUGH!
NO-NO YOU ARE NOT NAMB! I WILL HAVE MY WARRIORS TEAR YOU TO TEE MANY PIECES — TA-A-JI! AALOO!
CONFUSION REIGNS WITHIN THE BLACK RANKS! THE SAVAGES FEAR TO DISOBEY THEIR BRUTAL WHITE LEADER, YET STILL MORE DO THEY FEAR THE MAGIC POWER OF THE RESOURCEFUL WITCH-DOCTOR!

KRAZY KAT — **A Curbed Appetite**

IF THAT "BOWL WEEVIL" SEES THE COTTON TAIL THIS LITTLE RABBIT IS WEARING, HE'LL WANT TO GET IT, WONT HE?
BEING A GOOD BOWL WIVVIL AND FOND WITH A LIKING FOR "KOTTON," I GOT A SNIKKING IDA HE WOULD, "VAHIL TOMM"
COME, LIL' KOTTON-TAIL RABBIT-" "VAHIL TOMM" SAYS "I GOTTA INTRODUCE YOU TO THAT LIL' BOWL WIVVIL;" - SO LETS GET IT OVA
THANKS FOR INTRODUCING THEM - YOU'VE DONE ME A BIG FAVOR
I'M GLED FROM THAT
GET FRESH WITH ME - Y-YOU

AL SMITH SPEAKS ON AIR

Happy Warrior Voice Coming Over WAAB

By N. F. T.

All America hears former Governor Alfred E. Smith tomorrow evening when he steps to Columbia Broadcasting System microphones in New York. He will be interviewed as an editor by Bill Schudt, the broadcasting gentleman who conducts that weekly program called "Going to Press," featuring foremost journalistic personalities.

• • •

UNOFFICIAL UTTERANCES

Just what political significance the remarks of the New York Democracy champion will include, is more or less guarded in the advance announcements having to do with this radio appearance of "Al." However, it seems safe to assume he will air more than a little of his viewpoint concerning the coming presidential battle. New England can catch the interview via WAAB waves

Alfred E. Smith

between 5:15 and 5:30. In addition to broadcasting, Editor Smith also submits to the television "eye" during the period by means of the CBS sight station WXAB.

• • •

Revival of the colorful "Showboat" presentation is due over NBC facilities one week from Thursday night, with a galaxy of stage and radio stars taking part. A complete list of celebrities is being compiled at present, while the big show continues, adding to the cast during rehearsals.

• • •

TUNEFUL TEAM

Hum and Strum, Boston's popular harmony pair, air some snappy patter and parodies after supper tonight, accompanied as usual by Benny McLaughlin at the piano. They hold forth (WNAC) at 7:30, backed by Sears Roebuck.

• • •

New York's Governor Roosevelt, now in Portland, Ore., has another 45 minutes for coast to coast audiences, broadcasting tomorrow night (WAAB) from 11 to 11:45 p. m. Eastern Standard Time.

There's an international program coming across the Atlantic tomorrow afternoon from London. It commemorates the centenary of the birth of Sir Walter Scott. Hear it hereabouts conveyed by WNAC between 4:10 and 4:40 p. m.

• • •

Tonight and tomorrow night "Crime Club" offerings (WNAC) at 9:30 will treat "Bulldog Drummond Returns," an exciting dramatic story that embraces murder, adventure and romance in two half hour episodes.

• • •

LOCAL LATHER

Program department heads in club sound sanctums have been required to read all of the political speeches we've been hearing, if we've been listening. While these have meant considerable mushneaded money to the echo emporiums, checking and double checking all that candidate comment is something the boss men behind microphones will be glad to have concluded . . . Borrah Minevitch, who he was here and acted as mouth organ maestro over his "rascals," aired through WEEI, graciously made John Clark, the studio chief, a present of an elegant harmonica, thus causing the latter to begin taking lessons on the thing . . . Lewis (WEEI) Whitcomb is eager to get an earful of Frank Crumit's new song, "The Governor of Adult Abulbul Amir." It's a breezy bit the stage star singer has slated for tonight (6 to 6:30 p. m.) as a novelty . . . Police Superintendent Michael Crowley takes a "mike" turn early tomorrow evening (WNAC) at 5:45, to be interviewed by Francis P. "Tip" O'Neill, night police reporter for your favorite newspaper. Followers of the weekly Saturday night talks by "Tip" have long wanted to hear the headquarters cribber query the genial "super" by radio, therefore some interesting information pertaining to the Boston department and crime conditions may be expected . . . You'll understand why Carl Moore and George Harris are referred as "Bottle Babies" before their new 15-minute period of songs and chatter has progressed very far (WNAC) beyond 8:30 tonight, which is when it begins.

PUBLIX BOTTLE-BABIES (100% FUN) TONIGHT • W.N.A.C. • 8:30-8:45 • featuring CARL MOORE and GEORGE HARRIS
Sponsored by PUBLIX OIL COMPANY, operating service stations and auto parks in and around Boston.

Evening American on the Air

THE GLOBE TROTTER

of the Boston American and Hearst Metrotone News

A complete radio daily newspaper—75 minutes of news, markets, fashions, features, sports and special entertainment.

213 M.—STATION WAAB—1410 Kil.

250 M.—WORC, Worcester—1200 Kil.

7:45- 8:00 A. M.—CITY EDITION OF THE AIR.
11:00-11:15 A. M.—FEATURE PERIOD.
Mon., Wed., and Fri.—Martha Lee's Homemaking Class.
Tuesday—Uncle Ted, Farm and Garden Talk.
Thursday—Ann Arden on Fashions.
Saturday—Feature Forecaster; News Flashes.
12:30-12:45 P. M.—PEACH EDITION OF THE AIR.
2:45- 3:00 P. M.—SEVEN STAR EDITION OF THE AIR.
Stock Market Quotations; News Flashes.
7:00- 7:15 P. M.—SEVEN O'CLOCK EDITION OF THE AIR.
News Flashes; Features.

Ten High Spots

6:00—WAAB—H. V. Kaltenborn.
6:45—WAAB—Piano Pictures.
7:15—WBZ—Songsters.
7:45—WNAC—Georgia Price.
8:00—WBZ—Your Government.
8:30—WEEI—Artist Recital.
9:00—WBZ—Edgar Guest.
9:30—WEEI—Ed Wynn.
10:00—WAAB—Col. R. F. McCormick.
11:00—WAAB—Barlow Concert.

For Those Who Dance

7:15—WAAB—Sissle Orchestra.
8:30—WAAB—Dictators.
9:00—WEEI—Modern Dance music.
10:00—WEEI—"Magic Carpet."
10:15—WBZ—Rines' Orchestra.
10:30—WAAB—Nelson's Orchestra.
11:15—WEEI—Jack Denny music.
11:30—WNAC—Moore's Orchestra
11:45—WBZ—Leo Reisman Orchestra.
12:00—WBZ—Baron Lee Band.
12:30—WNAC—Gus Arnheim music.

Tuesday, September 20

4:30 P. M.

WNAC—Women's Clubs Federation
WBZ—Edward Erdm, songs.
WEEI—Corea's Orchestra.
WHDH—Broadcast to Fishermen.
WLOE—Concert.
WBSO—Male quartet.

4:45 P. M.

WNAC—George Hall orchestra.
WBZ—Agricultural markets.

5:00 P. M.

WAAB—Meet the Artist.
WNAC—Dance Parade.
WBZ—Children's Hour, songs.
WLOE—Dental Clinic.

5:15 P. M.

WAAB—Virginia Arnold, piano.
WNAC—Musical Sketchbook.
WBZ—Musical Dreams.
WEEI—Virginia Bixler, piano.

5:30 P. M.

WAAB—Francis Cronin at organ.
WNAC—Skippy, sketch.
WBZ—Singing Lady.
WEEI—Larry Lamplough, songs.
WHDH—Song program.

5:45 P. M.

WAAB—Musical Memories.
WNAC—Political talk.
WBZ—Little Orphan Annie.
WEEI—Home Circle.

6:00 P. M.

WAAB—H. V Kaltenborn.
WNAC—Scores; news; variety.
WBZ—Sports talk; organ; news.
WEEI—Evening Tattler.
WHDH—Boys' Club.
WLOE—Mother Goose Club.

6:15 P. M.

WAAB—Reis and Dunn.

6:30 P. M.

WAAB—Scores; organ.
WNAC—Big Brother.
WBZ—Organ.
WEEI—News; organ.
WHDH—Wabash poet.
WLOE—Bennett's orchestra.

6:45 P. M.

WAAB—Piano Pictures.
WNAC—Chandu.
WBZ—Lowell Thomas topics.

7:00 P. M.

WAAB—American Globe Trotter; Ed Young, Yankee Philosopher.
WNAC—Myrt and Marge.
WBZ—Amos 'n' Andy.
WEEI—Piano, Phil Dalton.
WHDH—Privateers.

7:15 P. M.

WAAB—Big Brother Bob Emery.
WNAC—Nobile Studio's Orchestra.
WBZ—Songsters.
WEEI—Dramatic program.
With Ray Knight, Alice Davenport, Vivian Block and Bobby Jordan.

7:30 P. M.

WAAB—Gallagher's Orchestra.
WNAC—Anniversary program.
WBZ—Stebbins P.,a.
WEEI—Ray Perkins.
WHDH—Orrin White, tenor.

7:45 P. M.

WAAB—Sullivan's Shamrock Band.
WNAC—Georgia Price program.
WBZ—Paradise Islanders.
WEEI—Talk of the Goldbergs.
WHDH—Family Party.

8:00 P. M.

WAAB—Gosselin Orch.
WNAC—Edwin C. Hill.
WBZ—Your Government.
WEEI—Crumit and Sanderson.
WLOE—Recital; variety hour.

8:15 P. M.

WAAB—Dance Marathon.
WNAC—Ray and Bragglotti.
WHDH—Scotch fiddles.

8:30 P. M.

WAAB—Dictators.
WNAC—Nomad and Harris.
WBZ—Jack and Jane, songs.
WEEI—NBC artist recital.
WHDH—Al Schelberg, tenor.

8:45 P. M.

WAAB—Book talk.
WNAC—East Freight.
WBZ—Community Singing Club.
WEEI—Political talk.
WHDH—Stark's orchestra.

9:00 P. M.

WAAB—Master of Mystery.
WNAC—Music That Satisfies.
WBZ—Celebrities.
Concert orchestra; Alice Meek, soprano; male trio, Edna Dunham, piano.
WEEI—Ben Bernie music.
WLOE—Gilbert's orchestra.

9:15 P. M.

WNAC—Threads of Happiness.

9:30 P. M.

WAAB—Francis Cronin at organ.
WNAC—Crime Club.
WBZ—Friendship Town.
Irma Glen, Virginia Gardiner, Beth Spencer, Don Carney, Ed Whitney, "Pie" Mercer, Jerry Padgett; Harry Salter's Orchestra; Frank Luther, tenor.
WEEI—Fire Prevention talk.
Ed Wynn and band under the direction of Don Voorhees; Graham McNamee, master of ceremonies; orchestra.

10:00 P. M.

WAAB—Col. Robert R. McCormick.
WNAC—Frankie Smith's music.
WBZ—Country Doctor.
WEEI—"Magic Carpet" hour.
Walter Gibbons, master of ceremonies; police dramatization; guest orchestra.

10:15 P. M.

WNAC—Sketches.
WBZ—Joe Rines' Orchestra.
WEEI—Rines' music.
WAAB—Ozzie Nelson's music.
WNAC—Organ.

10:45 P. M.

WAAB—Election returns.
WBZ—News.

11:00 P. M.

WAAB—CBS Symphony Orchestra.

Boston Stations

Kilocycles		Meters
1410	WAAB	213
1230	WNAC	454
990	WBZ	303
590	WEEI	508
1500	WLOE	200
830	WHDH	361
	WBSO	326

WNAC—News.
WBZ—Sports review.
WEEI—Forecasts; news.

11:15 P. M.

WNAC—Al Starita music.
WBZ—Carolina Serenade.
WEEI—Jack Denny Orchestra.

11:30 P. M.

WAAB—Little Jack Little.
WNAC—Moore's Orchestra.

11:45 P. M.

WAAB—Redwood Orchestra.
WBZ—Sodero concert.

12:00 MID.

WAAB—Election returns.
WNAC—Election returns.
WBZ—Baron Lee music.

12:15 A. M.

WNAC—Stern's Orchestra.

1:00 A. M.

WNAC—Arnheim's Orchestra.

1:00 A. M.

WNAC—Election returns.

On the Air

The phrase, "What's in a name?" finally takes on importance. CBS spent a lot of time and money just to learn a new radio name . . . On the March of Time program the full names of all the characters must be mentioned, but last wk. Andrew J. Volstead was to be mimicked on that feature and no one knew his middle tag . . . Telegrams, consultations, long distance phone calls—but no soap. Then we learn what the 'J' is for . . . So the p'gram took to the air without giving the gentleman a middle name . . . Wonder if it's Julep, or Jin.

Kate Smith has been engaged to be starred in a full length talkie, but when Kate saw the script she balked and said she wasn't the type for "heavy love" interest. Hope she don't type for "heavy love" interest then who would he? At any rate Fanny Hurst has been signed to write a special picture for her. Maybe they'll also call in Edna Ferber, author of "So Big."

Paul Whiteman claims a certain well-to-do manager of radio artists gave his clients each night thanking his lucky stars . . . Which isn't bad for an orch. leader.

Joe Rines offers up this 'un: They knew when it went to the piano but their laughter soon turned to tears when they realized I was from the finance company.'

M. G. M.

Deaths

ALEXANDER—In Boston, Sept. 17, Albert F., husband of Clara A. Alexander, in his 61st year. Services will be held at the residence of M. H. Spear & Son, 77 Norwood St., Everett, Tuesday, at 2 p. m.

BOYD—In South Boston, Sept. 18, Allen G., husband of Frances E. Boyd. Funeral services at his home, 553 East Fifth st., Wednesday, Sept. 21, at 2 p. m. Relatives and friends invited.

BURNHAM—In Roxbury, Sept. 18, David A., husband of Josephine (Burbidge) Burnham. Funeral services from his late residence, 364 Columbus Ave., Tuesday, Sept. 20, at 2 p. m. Relatives and friends invited.

CANNING—In Dorchester, Sept. 18, Martha T., beloved daughter of Daniel and Mary Canning (nee Cashman). Funeral from her late home, 30 Julia Ave., Wednesday, Sept. 21, at 8 a. m., thence to St. Mark's Church at 9 o'clock. Relatives and friends invited.

COAKLEY—In Somerville, Sept. 18, Patrick H., husband of Catherine (Bridge) (Queely) Coakley, formerly of 73 Webster Ave. Funeral services from his late home, 16 Everett St., Wednesday, at 8:15. Solemn high mass of requiem at St. Catherine's Church at 9 o'clock. Relatives and friends invited.

CONGDON—In South Boston, 56th East Sixth St., Sept. 17, Mary E., widow of Patrick Corkery. Burial in St. John, N. B. Please accept this notice. No flowers by request please copy. Leaving Boston, Tuesday, 10 a. m.

CORLISS—In this city, Sept. 18, Herbert M., husband of Ruth Allerton Corliss. Services at R. and E. F. Gleason Chapel, 525 Huntington Ave., Boston, Wednesday, Sept. 21, at 2 p. m. Relatives are invited.

CUNNINGHAM—In South Boston, Sept. 16, Susan M., beloved wife of the late Patrick Cunningham. Funeral services from her home, 88 St., Wednesday, Sept. 21, at 8:15. Solemn high mass of requiem at St. Augustine's Church at 9 o'clock. Relatives and friends respectfully invited.

DAVIS—In Malden, Sept. 17, Russell P., Davis, aged 58 years, son of Mr. and Mrs. Henry K. Davis of 27 Tyler St. Services from the Funeral Home of A. N. Ward & Son, 37 Maple St., on Tuesday, at 2:30 p. m. Relatives and friends invited.

DENNY—At Chestnut Hill, Sept. 18, Arthur Briggs Denny, in his 78th year. Funeral services at the Church of the Redeemer, Chestnut Hill, on Tuesday, Sept. 20, at 2:30 p. m. It is requested that no flowers be sent.

Money to Loan

YOU CAN DO IT TOO!

YOU can solve any family financial problem with AN "INDUSTRIAL BANKERS" LOAN. Our service is prompt and confidential. The cost is low. SMALL MONTHLY PAYMENTS in keeping with present-day conditions and salaries.

PHONE — WRITE — OR VISIT THE MOST CONVENIENT "INDUSTRIAL BANKERS" OFFICE

BOSTON OFFICE
73 TREMONT ST. Tremont Bldg.
2nd Floor. License 23. LAfayette 8537

BROCKTON OFFICE
196 MAIN ST., Olympia Bldg. 2nd Fl.
License 132 Brockton 2113

BROOKLINE OFFICE
269 HARVARD ST., Coolidge Cor. Bldg.
Cor. Beacon St. License 160 App. 6085

CAMBRIDGE OFFICE
855 MASSACHUSETTS AVE. Fear St.
at Central Sq. License 159 Kirkland 1970

CHELSEA OFFICE
445 BROADWAY Chamber of Commerce Bldg. License 195 Chel. 2266

DORCHESTER OFFICE
761 DUDLEY ST. Upham's Corner
2nd Floor. License 66 Columbia 5375

EVERETT OFFICE
471 BROADWAY Everett Savings Bldg.
2nd Floor. License 197 Everett 2144

MALDEN OFFICE
110 PLEASANT ST. Rotary Bldg.
2nd Floor. License 107 Malden 1472

Money to Loan

MEDFORD OFFICE
11 RIVERSIDE AVE. Central Bldg.
2nd Floor. License 109. Mystic 1050

NEWTON OFFICE
313 WASHINGTON ST. Wash'n Bldg.
2nd Fl. License 204. Newton No. 5141

QUINCY OFFICE
1400 HANCOCK ST. Granite Trust Bldg.
2nd Floor. License 198 Quincy 4110

ROSLINDALE OFFICE
765 ROUTH ST. Sullivan Bldg.
2nd Fl. License 204. Parkway 4019

SOMERVILLE OFFICE
90 DOVER ST. Parks Sage Bldg.
at Davis Sq. License 23. Somerset 2326

WALTHAM OFFICE
371 MOODY ST., Room 104, 2nd Floor
License 138 Waltham 4580

WOBURN OFFICE
416 MAIN ST.
License 205 Woburn 1490

INDUSTRIAL BANKERS, Inc.

$50 to $5000 LOANED ON AUTOS
While in Your Possession
We Also Refinance Cars
Loans Under $300 Supervised by State
Auto Owners' Finance Co., Inc.
In the Motor Mart Building
20 COLUMBUS AVE., BOSTON
License 214 Liberty 0236

AUTO and FURNITURE LOANS
LOANS ON YOUR SIGNATURE, FURNITURE, COLLATERAL REMAINS IN YOUR POSSESSION
GLOBE PLAN
Liberty 7368 LICENSE 142 437 Park Sq. Bldg.

PILGRIM PLAN
LOANS ON AUTOS and FURNITURE
$10 to $300 at low, budget-plan service. Call, phone or write PILGRIM FINANCE CORP., 2d floor, 370 Washington St., Boston, 4th floor CAPitol 7245. License 44
AUTO LOANS, FIDELITY SECURITY CO., License 109 127 Park Sq. Bldg. HAN. 3810, 3811
AUTO LOANS, 1-HR. SERVICE
EDWARD F. LEONARD, 15 BRIMMER ST., BOSTON. HAN. 7585.
AUTO AND FURNITURE LOANS
License 132 LAFayette 3190
Tremont Finance Co., 89 State St., Rm. 51

LOANS—Furniture, Automobiles. No endorsers. 20 months to pay. Capital Finance Co., 148 State St., Rm. 706. CAPitol 9060. Opposite Custom House. License 37.

Medical

X-RAY
Examination, consultation and trial treatment absolutely free to those who call before Sept. 25th, 1932. The wonderful power of the X-ray and ultra-violet ray in light treatment is accomplishing wonders in curing many diseases. It does not matter what your disease may be, remember Daniel J. Walsh, M. D., fulfills the above offer.

ASTHMA

Mrs. Marr Wilcox, 39 Waverly St., Boston, writes: "I was relieved from Bronchial Asthma for seven years, smothering and coughing. I had so many different kinds of medicine and treatments, but got no relief at all until I read of Dr. Walsh and had him treat me. His treatment has done so much for me that I am glad to make this statement in case some one suffers as I did may know where to go for relief."

Signed (Mrs. Marr Wilcox)

D. J. WALSH, M. D.

18 Boylston St., Boston, Mass.
Office hours—Daily, 9 to 5; Sat., 9 to 1, 2 to 4 and 5 to 8; Tues. and Fri., 10 A. M. to 8 P. M. Closed Sundays and Holidays.

Professional Services

MASSAGE Catherine Traynor 10-8; Phone Kenmore 2221

Furniture

BIRDSEYE maple bedroom set, piano $150; mahog. desk, baby carriage, $5; mahogany settee $1; leaving town Thursday. Tel. Eta. 6802.

Radio—Equipment

NATIONAL short-wave S. W. 3, 20, 40 and 80 meter; also broadcast band coil; complete with batteries, $35. Kenmore 7890.

Oil Burners

Better Grade Range 60 Burners Complete—Guaranteed **$8.60** Oil Burner $1 Extra. Terms. Open Evenings. 21 Exeter St., Boston.

RANGE OIL BURNERS—Guarantee 5 years, $8.50 complete. Direct to dealers. Factory Representative, 40 Washington Ave., Chelsea. Tel. 0032.

Clothing

MEN'S SUITS, $4.95 and up; overcoats, $4.95. Goldman's, 4 Green St., at dowdoin Sq.

Musical Instruments

PIANO BARGAIN—Classic of fine Special Training for Children. Call 6376.

Furs

FUR COATS CLEANED, GLAZED, RELINED WITH MINOR REPAIRS, $15. FUR SHOP, 615 WASHINGTON ST., ROOM 619.

Fuel

	FUEL AT COST		Coke
Egg	Stove	Nut	
$12.50	$12.75	$12.50	$10.00

Phone JAMAica 0747.

Painting—Papering

PAPER hanging 20c a roll, complete at $2.50 up, painting, interior and outside at reasonable prices. Somerset 1615-J.

Repairing—Refinishing

Mattresses Made over like new, $2.45. 24 hour service! Call daytime. Norfolk Mattress Co. Tel. 3810.

Printing—Engraving

200 SHEETS paper, 100 envelopes for $1.00. Herman, 24 Washington Ave., Chelsea, Mass.

Miscellaneous for Sale

HOT WATER heaters, 2 in good condition, $15 apiece. Bunchlis 2022.

REAL ESTATE

Houses for Sale

WATERTOWN BARGAIN
Nearly new, 8-room single and garage, sun parlor, large lot, tile bath, fireplace, hard oak floors, erected by builder for himself; mortgage of $6,000 was furnished by bank. This is a real bargain that will sell quickly at a price of only $9,800. Few hundred down, one mortgage taken back for balance. Friend Mortgage Co., Medford; Mystic 5350 Sunday, and evenings Mystic 1050.

$69 PAYS IN FULL FOR A 5000 FT. LOT IN CHARLTON. NOT FAR FROM SHOPPING, BATHING AND FISHING. $2 DOWN, $2 WEEKLY. PHILIP ARONSON, 136 SO. MAIN ST., SHARON.

WEST ROXBURY

Attractive 7-room single house, sun parlor, hot water heat, large lot and garage. Terms. Owner, Parkway 0175.

PARTLY BUILT SUMMER CAMP

At Mirror Lake, Wrentham. Items shacked lot; sell all for $345. $25 cash, $15 monthly. Call 11-1 P. M. Monday. Owner, M-1126, Evening American.

DORCHESTER 2-family—10 rooms, good yard. Rented for $45 per month. Will let to town owner offers for first time at only $3,900. A. L. Henry & Son., Dorchester. Talbot 4406.

Lots for Sale

15,000 SQ. FT. $50

Good land, shade trees, handy state road and Concord river; bathing, fishing; easy terms. Walt Newton 2168.

Farms and Land for Sale

EQUIPPED FARMS, business chances; catalog free. Ernst Agency, 853B Old South Bldg., Boston. Lib. 7155.

Houses for Rent

TO LET—MELROSE HIGHLANDS

Desirable duplex residence with garage, splendid location, convenient to transportation, 15c-$45. Owner, Melrose 1194-R, or Boston, Liberty 6236.

QUINCY—Adams Shore, 6 rooms, studio single, all impts., garage. Gra. 7238-W.

Rooms for Housekeeping

BEACHMONT—2-3 rooms; completely furnished, steam heat, gas. Revere 0980-J.

BROOKLINE—1407 Beacon st., suite 1, 2 rooms, home atmosphere; kitchenette. Res. 3299.

CAMBRIDGE—67 Inman St., furnished and unfurnished rooms, everything supplied, including car space, reasonable. Un 6515-W

CHARLESTOWN—Near navy yard, newly furnished 2-room suites, $5, $7. Chs. 1796-M.

DORCHESTER—Furnished kitchenettes, also light, electricity, 11 West Cottage St. Hub. 5129.

DORCHESTER—Large room with sitting room, private entrance. $7.50. Gen. 1035-M.

JAMAICA PLAIN—27 Woodman St., attractive room with kitchen privileges, all impts.

ROXBURY—So. Forest St., large corner room, running water, everything supplied, large closet, near cars. High. 2492.

SOMERVILLE—3 rooms, housekeeping optional, $4 up; continuous hot water 25 cents; light, gas, telephone. Somerset 0430-W.

SOMERVILLE—22 Chandler St., 2-3 room suites; everything furnished. Som. 2164-J.

SOMERVILLE—2 connecting rooms; everything furnished, bath floor. Som. 3067-J.

SOMERVILLE—Suite of rooms, first floor, $7.50. 21 Prescott St. Som. 8504-R.

WEST SOMERVILLE—3 Waterhouse st., 3 floor; garage, reasonable. 28 Wolfe st. Som. 0274.

WEST ROXBURY—5 rooms, modern, 1st floor; garage, reasonable. 28 Wolfe st.

84 W. RUTLAND SQ.—2-3 rooms, electricity, phone, heat and water; reasonable.

Rooms With Board

BEACON st., 1062—Room and board for 3 young ladies with all home privileges, $3 per week. Beacon.

WINTHROP HIGHLANDS—Home like home, privileges; meals optional; reasonable. Ocean 2712-J.

WANTED—Room and board; satisfactory; near Sav. Bk. Boston, 1934 private Box D-15, this paper.

Homes for Invalids

NURSING home for chronics, bed-patients, invalids; reasonable rates. Large grounds. Call 1063.

WANTED—Chronics, semi-invalids; elderly; best care, new home. Middlesex 6438.

Rooms Without Board

ALLSTON—1 room, double bed, $6; 2 rooms, $8. 3 Ware st. Use of kitchen and shower; business people. Algonquin 9524.

BROOKLINE—2 front rooms, single and double. 11 Naples Rd. Longwood 8642.

CAMBRIDGE—Large room, light, comfortable room, privileges, meals optional, free parking. Kirkland 5971-W.

21 W. Newton st., $5, $6, $7, $8 week. 6 to 10 Rutland sq., $6 week. Also Providentia St. per person a day with bath.

Get a good piece of real estate, buy it wisely, pay for it, keep it, and later it will be worth a good profit. Investigate today in the real estate columns of the Classified Ads.

Beauty Aids

Special Permanent $1.50
FIRST WEEK ONLY
Regular $5.
Includes Shampoo, Finger Wave and Manicure.
25c BEAUTY SALON
403 WASHINGTON ST., DENTON BLDG., Rm. 308. DEV. 6513

HAIR Gs visible! Ideas permanently removed by an expert. Physicians' references. **Molly Raeppel,** 125 Tremont St., Boston. Rm. 310. Res. 7286

PERMANENT WAVE $1
REALISTIC $6, LANOIL $4.50
Self Winder, Requires No Finger Waving
4 to 10 P. M. ONLY. DENTER
$1 SPECIALS EVERY DAY **$1**
At Rae Beauty Salon, 330 LIBERTY ST., BOSTON, 451 Wash. St., Rm. 317. DEV. 8047.

PRISM HAIR DYE, $1.50 value, **$2** SHAMPOO & FINGER WAVE 50c. MANICURE & WAVE 50c. DEV. 9310.

BEAUTY CULTURE—Thorough training in every branch, expert teachers; 8 weeks' course, $25; individual lessons, $1 per hour; also students. 125 Tremont St. Rm. 503. Bos. 7634.

SPECIAL PERMANENT $2; $3 and $5. Lydia's 25a Brady Bldg. 263 Wash. St., Boston Cor.

LEARN beauty culture, 8 weeks' course, $25; individual lessons, $1 per hour; evening classes. Hub Academy, 161 Mass. Ave.

Dressmaking—Tailoring

DRESSMAKING—Alteration, work satisfactory, prices reasonable. Centre 8503.

Building Materials

ASPHALT SHINGLES $3.50 Sq.
First Quality Strip. Choice of colors. Underwriters' Label.
FRIEND LUMBER CO., Tel. Mystic 5650
424 Riverside Ave., Medford. Mass.

Office—Store Equipment

SECOND hand computing scales, meat choppers, meat slicer, for sale cheap. 16 Hagen St., Kenmore 1370.

Unfurnished Apartments

FOR WOMEN ONLY

1-2 rooms, kitchenette, bath, reduced rents, $22.50-$35. Inc. Central location, Cir. 6851.

722-728 COMMONWEALTH AVE. Furnished, unfurnished, 2-3-room suites, heated, refrigeration free; reasonable, janitor service. Kast Boston 2711. Com. 0080

11 FESSENDEN ST., JAMAICA PLAIN 4 rooms, thoroughly modern, open 3 pc. Gatety, 18 Tremont st. Lafayette 2530 or Mrs. MacKenzie, 7 Fessenden St.

ALLSTON—Heated 6-7 rooms, sunny; large reception hall, centrally located, electric refrigeration, janitor service. 365 Aspinwall 1023.

ALLSTON—New building, 3-4 rooms, rents reduced. 45 Ashford St. Stn. 5528.

ARLINGTON—3 rooms, steam heat, $33 a month. Inc. Reduced rates. Ark. 1406.

BEACON HILL—Sunny 4 rooms, all impts; rent $33. Lar. 7440.

BELMONT—Fine section, 4 modern rooms, $35; parking space; tel. Bel. 0266.

BROOKLINE—Small suites, furnished, unfurnished, for business people, housekeeping, heated, reasonable. 208 Winthrop Rd. Regent 2901.

BROOKLINE—Beacon, near Washington Sq., heated 6 rooms, $55. Beacon 3158.

BROOKLINE—$45, well heated 6 rooms, bath. 5 Dane Ave. Beacon 2071.

CAMBRIDGE Apartments, 5 rooms, heated, $40; parking space; others $30 up. Newly decorated. 1935 Massachusetts Ave.

CAMBRIDGE—Apartments, heated and unheated. $20-$55. J. E. Compton, 686 Massachusetts Ave., Cambridge. Kirkland 0417.

CAMBRIDGE—5 rooms, all impts., $30; near cars. Inc. Porter 1210.

CAMBRIDGE—01 Huron Ave., 6 rooms, steam heat, $38 Per Month. Inc. Un 6613-M.

CHARLESTOWN—6 rooms, bath, steam heat, newly painted, papered, $5. 26½ Lincoln st.

DORCHESTER—To let, 5-room apartments with all improvements, $30 and $35 a month. Apply at 1935 Dorchester Ave.

DORCHESTER—6-7 rooms, steam heated, all impts., janitor, reasonable. 484 Columbia Rd.

EVERETT — Near Glendale Park, 5 rooms, modern, good location, reasonable, garage. 56 Birch St. Malden 1345. Evenings Eve. 2520.

HYDE PARK—4-5-6 rooms, all impts., $30-$40; handy locations. Hyde 0644.

JAMAICA PLAIN—4 rooms, reception; modern, reasonable. 38 Dairymple St. Gar. 3883.

JAMAICA PLAIN—Pond section; 5 rooms, reception, steam heat; modern, $45; 6 rooms, $52.50. Inc. Jamaica 1867-R. Res. 1605.

ROXBURY—Mission Church Parish, 7 rooms, heated, $45; unheated $30; near high school. Inc. Dudley 0555 or Jeff. 0444.

ROXBURY—56 Delle Ave., Mission Church Parish, 5 rooms and impts., $32.50. Inc. Beacon 1270 Columbus Ave.

ROXBURY—Corner, all impts., heated, $35; adults, apply 76 West Cottage St.

SOMERVILLE—Winter Hill section, 6 rooms, all improvements, condition, $28. Som. 0214.

SOMERVILLE—2 rooms, electric, hot and cold water, range, $12 mo. 48 Sharon st.

WATERTOWN — 5-room apartment; heated; $35 mo. $22. 626 Mt. Auburn St. 4173

WEST ROXBURY, $35—6-room duplex; heated; 5 minutes to Birch Rd. Parkway 2179-W.

WEST ROXBURY—5 rooms, modern, 1st floor; garage, reasonable. 28 Wolfe st.

Furnished Apartments

CAMBRIDGE—Near Central; 3 rooms, bath, $10. Kirkland 1776. Inc. 5033.

JAMAICA—3 rooms, furnished, heat, gas, light, $10 weekly. 44 Round Hill St.

For Sale or Rent

NEW 5-room house, only $3850; rent $26. Boston American, R-24, Mystic 1830.

Children to Board

INFANT or child, any age, to board, nice yard; near schools. Highlands 9832.

WANTED—Baby or child to board, private American home; reasonable. Everett 1940-R.

WANTED—Infant or older child; mother's care, with adult family. Somerset 4709.

WILL board infant or child, Mrs. Graham, Cedar St., Somerville. Som. 1788-J.

WILL board infant or older child, with or without mother. Somerset 6438.

Offices—Stores

LARGE STORE, suitable for meat market or fruit; guaranteed to make money; very low rent. Apply Mrs. Richard Shrigley, 251 Highland st., corner Marcella st., Roxbury.

Business Opportunities

14 Furnished Room Lodging House for sale; very fine condition; all modern impts.; $6200. Highlands 9859.

$1500 buys a good, grocery store; low price; good location. 8 Shawmut Ave., Boston; Com. 8778.

$1000 cash will take charge of state of Maine for extract company, with house to demonstrate; $1000 a year salary guaranteed for man able to finance same; a genuine proposition. Gen. 7660.

Help Wanted—Female

GIRL WANTED Must be experienced, for sewing in tailor store. Somerset 7185.

FACING PRESSER, slip stitchers and finishers wanted; permanent position. Call at 5 Boylston Pl., Boston.

WANTED—neat, energetic lady solicitor; $25 weekly guaranteed; commission after; references and experience. Box T-107, Boston American.

Help Wanted—Male

BOSTONIAN SHOE SALESMAN—Best direct Bostonian guaranteed broadcloth shirts; $2.50 and $3.50 values; $1.95. Absolutely fast colors. Close prices. Fast sellers. Unusual profits. Big repeat business. Selling outfit free. Apply at 1 Bosworth St., Room 309, Boston.

St. Jamaica Plain, Mass., or see Mr. Doyle, 31 Bromfield St., Room 309, Boston.

REAL job, not home to house selling; wonderful opportunity for right man; no experience unnecessary; telephone or write for appointment. Mr. Newbury, 179 Tremont St., Room 305, Boston.

FORMER BRUSH MEN—I have a new Specialties and Specialty Selling Plan of advancement. See F. E. Beveridge, Hotel Statler Thursday, Sept. 22, 2 to 6 and 7 to 9 p. m.

Sales Help—Female

CHRISTMAS CARD SALESMAN, 100% profit selling beautiful 21 All-Folder $1 assortment. Experience unnecessary. Write for approval. Bluebird Studios, Dept. 534, Lynchburg, Mass.

Instruction

PHARMACY—Mitchell School of Pharmacy, 240 Huntington Ave., Boston. KENmore 9056.

Exterminators

Roaches, Bedbugs, Rats
Safety Fume Destroys Moths, Germs
For Sale or service furnished. Safety Fumigant Co., 29 India St. Hub. 6370.

Automobiles

NO CASH Necessary
STOP making repairs on that old car. Buy a newer, better, late model, reconditioned car and save money. Trade your old car for cash.
TERMS As Low As $5 Weekly
ACT NOW!!
EASIEST TERMS IN BOSTON
Open Evenings Until 7:30 P. M.
THE HENLEY KIMBALL Co.
630 Beacon St., Boston
KEN more 4000

FOR UNPAID NOTES
1932 ROCKNE SPORT CONVERTIBLE COUPE
Cream ivory finish, with brown leather upholstery outfitted; a lovely car in every detail; wire wheels, rumble seat, heater and trunk; driven only 1300 miles, practically a new car. Full sport equipment. When you hear the price you'll think Mr. Collette has grandstanding. Open evenings.
$750 CHEVROLET COACH
A more SUPER

FOR UNPAID NOTES
$25 upward. Any car, truck or sedan; easiest terms. Must be satisfactory. Open evenings.
USED CAR SALES
964 Broad St., Lynn

$30 CHEVROLET
Heavy duty furniture body, panel express, canvas, dual wheels, completely refloned.
GROVE HALL MOTOR CO.
460 Blue Hill Ave., Roxbury

NASH
We pay spot cash. See us before selling.
1182 COMMONWEALTH Ave. Tel. ASHmont 8507

FORDS WANTED
Cash waiting. Acme Motor Sales, 1937 Mass. Ave., Cambridge. Tel. Uni. 4893.
1928 HUDSON CUSTOM BEDAN, GOOD CONDITION, WITH RUMBLE SEAT. LOW MILEAGE. $175. GARRIBON 5710, 1810 Blue Hill Ave.
SALE—29x4.40, $2.55; motor oil, 5 gal., $1.25. Used tires, 13 cylinder, $1.75. Buy now. Field's, 1030 Com'w'lth Ave., Boston.
'31 PONTIAC Coach, $495. Motor Car Co. of N. E., 1200 Commonwealth Ave.
1927 FORD TUDOR—A1 condition throughout, clean. $30. Hyde Park 1717-J.
1929 FORD COUPE—Good mechanically. Harlow Chevrolet Corp., 349 Main St., Charlestown 0067.

Automobile Schools

Complete License Course $8
701A TREMONT ST., at Mass Ave. Kenmore 1414
A RELIABLE SCHOOL. Complete course

NEW ENGLAND'S GREATEST EVENING NEWSPAPER

BOSTON EVENING AMERICAN

LARGEST EVENING CIRCULATION BY MORE THAN 75,000

TUESDAY, SEPTEMBER 20, 1932

Hearst Papers Advocate

1—The five billion dollar loan to relieve unemployment and put billions of dollars into immediate circulation.

2—Adoption of 5 per cent sales tax and reduction in income taxes, releasing income to finance industry.

3—Immediate modification of the Volstead act, permitting light wines and beers, reviving industry and employment, providing government income, ending racketeering and restoring American personal liberty.

Garner Tells the Truth

Hoover Delayed Congress Relief Action

[illegible] Garner, the Democratic vice-presidential candidate, [illegible] recent speech that President Hoover is entitled to more credit than the facts warrant. He is right [illegible] in that he initiated certain relief measures which, as a matter of fact, he openly opposed and for which he assailed Congress only a few months ago.

He opposed the Wagner employment legislation, fought the Garner measures for financial relief, and largely emasculated [illegible]

[illegible] criticized Congress for attempting to relieve conditions by extending funds directly to legitimate business instead of [illegible] into the pockets of high financiers for special and [illegible] purposes.

Less personally ambitious American citizens saw months ago that immediate and drastic aid was necessary.

Instead Hoover opposed all efforts to extend this aid unless it was [illegible] by the sanctified brains of the Republican politicians.

Politics explains why he is now supporting what he opposed a month ago.

President Hoover in his address Thursday before the welfare and relief mobilization conference stated:

"I secured to the Red Cross 85,000,000 bushels of wheat, 500,000 bales of cotton, and an authorization to the Reconstruction Finance Corporation to advance $300,000,000 to such States as could not finance themselves to take care of distress."

Speaker Garner reminds the people that their President is not telling the exact truth.

He did not obtain a bushel of wheat nor a bale of cotton for the Red Cross. Congress initiated that legislation. He had nothing to do with the lending of $300,000,000 to the States for relief. Democratic Senator Wagner of New York originated that idea and it was written into the relief bill over the President's opposition.

The President, as Mr. Garner says, vigorously assailed the appropriation of funds for public buildings for unemployment relief [illegible] in his acceptance speech of August 11, the President said:

"The opposition leadership insisted, as the price of vital reconstruction legislation and over the protests of our leaders, upon adding $300,000,000 of costs to the taxpayers through public works inadvisable at this time."

After months of disgraceful delay, he decides that public buildings are essential.

On August 11 he criticised the "opposition" for insisting upon "adding $300,000,000 as inadvisable."

On Sept. 9, he boasted that he had ordered the Federal departments to speed up the constructive programs.

We can be sure of but one thing: Our President will oppose every relief suggestion that does not arise in his own arrogance, and then when he is forced to action he will claim as his own the very legislation he has condemned.

In this respect he may remind you of an old railroad builder who said that anything that wasn't nailed down belonged to him, and anything he could tear loose wasn't nailed down.

Herbert Hoover will discover that the American people are brighter than he thinks.

If he has any doubt let him wander into a motion picture theater and observe the enthusiastic indifference with which they greet his picture on the screen, and the glad enthusiasm that greets the photographs of Roosevelt and Garner.

This Is Your Day—

This is Primary Day in Massachusetts.

This is one of the only two days in every two years on which the citizen can exercise his fullest right of citizenship, the other being Election Day itself.

The two political parties have numerous candidates who are attractive, who are well equipped to serve in political office and for whom you can vote in confidence without stultifying yourself. They also have several hundred who have no other qualification for public office than a desire to get on the public payroll.

This Primary Day happens to come in a year of the National Elections and you owe it as a duty to yourself as well as to the country to let the people know who run this country that you are interested and concerned in how it is being run.

Vote today. Do not allow anyone in politics to assume you are uninterested and unconcerned. Take a hand in the selection of those you want to serve you and in eliminating those you do not want to serve you the coming two years of importance.

Has It Come to This?

Hitch-hikers are entering politics, according to motorists. Perhaps they do not stop in one place long enough to become very formidable as voters, but as propagandists!

A returned-from-the-Coast tourist stated that he saw two hitch-hikers plodding along the highway with this legend on their knapsacks:

"Give me a ride, or I'll vote for Hoover!"

Looking Over His Domain -:- By T. E. Powers

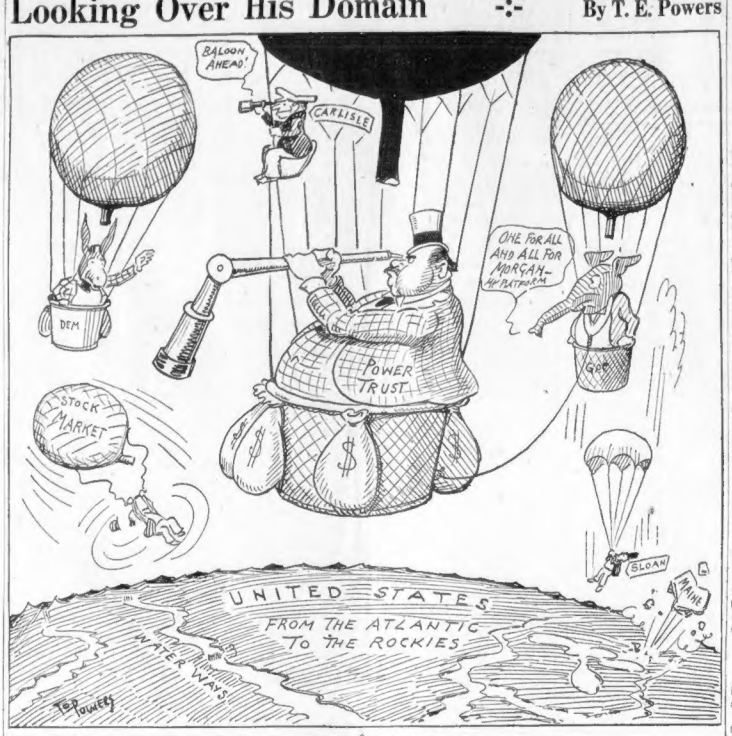

O. O. McIntyre

Crossing the Atlantic

The Cabin Steward

AT SEA, Sept. 20—Nothing is more soothing than awakening aboard ship. A worrisome world melts with the mist. September skies fluff a teasing of May. The sun in ga[illegible]archness flashes through the porthole like the boreal aurora. A sea pullulates in sultry rhyme. How I go on!

Much success of a voyage depends upon the cabin steward. Ours is an oak-bosomed, squat Frenchy who won us instantly because of a blushing confusion. Coming in with breakfast, he tripped into a comic fall with the tray aloft, everything intact, crying: "Voila!" Chaplin couldn't have improved it.

He is full of "Alors!" I've a feeling I could work my way through France with a Willie Howard shrug and a ready "Alors!" Alors is like our expression "Well!" —it means anything. Rather everything. O, yes, for petit dejunier I tried an old favorite Oeufs Florentine, a divine souffle of eggs and spinach.

Ladies and gents, that's mange! Swaying throug.. the corridors and up to the promenade deck I caught up with Sam Hellman, the magazine writer, at the second turn. It was our first meeting since we showed the late Rudolph Valentino the St. Louis levee by gaslight, about 10 years ago. We reuned by a taffrail.

Sam now lives in Paris and his outstanding ears, which he frequently parodies, recall Bugs Baer's quip: "He looks like a taxi with both doors wide open." Others on board are Harry Bannister of the Ann Harding hoop-de-doo; Claude Bowers, deservedly famed editorialist; Jean Tillier, a head man of the line at 34; and Baroness Levi.

Following an over-night decision to sail, I phoned Harry Silvey at the Lambs to say farewell. "I think I'll go along," he said. I doubledared him, and that prematurely gray gallant is making his first trip across. It is always fun showing the novitiate European sights. One takes on a tremendous worldliness, and what whoppens one can tell with no fear of contradiction!...

Silvey, incidentally, has not been seen since the take-off. A deck steward tells me he saw him last, in the moonlight silhouetted in a sequestered nook on top deck. "Wiz ze young mam'selle in red," he offered. Within yelling distance of Quarantine, and in churches of the ship's vamp already! Blond voyage!

The bar, in a modernistic glitter and icy tinkle, always is exhilarating, even for a teetotaler. A tweedy sprout in plus fours, with eyes alight with invitation, and slightly anointed with the oil of gladness, beckoned me to his table, naively confessing: "I just downed two dry Martinis and, Mister, I feel elegant. Let's wade into a magnum of—" As suddenly, his face surged with a gray pallor, he looked about wildly and with an incoherent mutter, pas-s-t! he was gone. Dat ole debbil sea! And the pink bereted flapper who yelled to approaching friends: "Am I necking young Mr. Thomas Collins!"

About the French is a beplumed fuss over nothing whatever, utterly captivating. In a light doze awhile ago in my berth, I was conscious of a presence. When my lids fluttered a steward whispered: "M'soo, is awake!" He slid out, returning with an epauleted mogul who inquired to know if I would receive another person, obviously his superior. This gentleman, most magnificent of all, came in a flurry of quick bowing. He wanted to know if he might bring a vase of roses from Purser Villar, the sea's most celebrated Sir Galahad. A clap of the hands and my myrmidon came with the flowers. I've thought up something dandy to trick it up even more. Just before the flowers arrive, they should ring in a feather-lunged trumpeter in periwig and knee pants.

With a dozen exceptions, this ship certainly is not cluttered with Maxine Elliots. I'm not angling to be caught in a web of intrigue, but, in sedate maturity, I'd like to feel at least I'm resisting temptation. So far, the feminine flotilla gives an idea the trip was made to order for a Trappist monk.

(Copyright, 1932, for the Boston Evening American.)

Listen, World!

By Elsie Robinson

My Brother's Keeper

I AM my brother's keeper.

And if I do not keep him wisely and generously, I will suffer as well as he.

Let me confess, before we go any further, that I did not always feel this way about my brother. This was when I would not even admit that he WAS my brother.

My kindly and high-minded parents assured me that he was; but I looked him over, and rejected their notion with scorn.

All those stupid, lazy, dirty, silly and, at times, actually criminal people "my brothers"?

The tough kids who lived across the railroad tracks: the slatternly women who lolled out of tenement windows, smelling of boiled cabbage, with the sooty lace curtains brushing their greasy hair; the leery, baggy old men who dodderied in front of the livery stable—all these "my brothers"?

NOTHING DOING!

Big-hearted philosophers could call such creatures "brothers" if they wished, but I despised, denied and rejected the relationship.

I—so I convinced myself—had nothing in common with such disgusting beings. It was true they belonged to the human race, as did I. But there was no other bond between us. I was not responsible for them, nor for their plight, and no one was going to hang that responsibility on to me.

Elsie Robinson

Nor was their plight excusable. It was their own fault. All men were "born free and equal." If, by their own shiftlessness, they chose to become what they were, let them suffer the consequence.

I, too, have been born poor, I, too, have lacked opportunity; had suffered ill health; had experienced misfortune. But I, unlike these, had been willing to work hard, had refused to take the count. Then why should I share my hard-won gains with them? Why should I call them "brothers" and help them, when they refused to help themselves.

So I though, in my ignorant and intolerant youth.

And then life took me in hand, smacked me down, rubbed my nose in the gravel, handed be a couple of haymakers—and taught me some sense. And I came to see the other fellow's point of view.

He hadn't been "born free and equal." He was no more responsible for his start than I was for mine. I was proud of myself because I had surmounted my obstacles. I had despised him because he hadn't surmounted his. But, whatever my other handicaps, I had been born with energy and intelligence which gave me the power to surmount, and he had been born with inertia and stupidity mingled, like a vicious, secret poison, in his thin blood and rickety bones.

I was the child of mysterious and manifold destinies, and those destinies "which shaped my ends" had somehow proved a blessing to me. But he was also a child of mysterious and manifold destinies which, beyond all his willing, had proved a curse to him.

And so, because we both came blindly out of the same darkness and moved blindly through the same twilight into the darkness again, he WAS my brother and I was his. Since we were linked by a common fate, set on a common trail, it was up to me to be my brother's keeper; for if my brother remained stupid, my own wisdom was shackled; and if my brother remained diseased, my own health was poisoned; and if my brother remained bound, I could not be free.

And the proof of this I could see in every circumstance of my life. I could see great governments and great industries crumbling because the rich had not helped the poor. I could see proud peoples brought to shame and vicious debauchery because the wise and the good had not helped the wicked and the weak.

An so, today, I know I am my brother's keeper. If I do not keep him, we will both be lost.

(Copyright, 1932, for the Boston Evening American.)

By Edgar A. Guest

Just Folks

Questioning

Something seemed to whisper as I stood upon the land
And watched the white-capped waves come in to die upon the sand:
"There's not a rock out yonder where the great blue waters play
But has experienced more of life than the oldest man today.

"What is the process working? Why should the waters move?
What is it sky and earth and stream and stars were made to prove?
And why is man so feeble, and granite made so strong?
And why must pain be suffered if life is not for long?"

There by the blue lake standing a great rock seemed to say:
"Man still will come to question ten thousand years away,
But all I've learned I'll tell you. Its cannot be for naught
That white waves breaking on a ledge can stir man's deepest thought."

(Copyright, 1932, Edgar A. Guest.)

Daily Bible Text—*"The wicked are overthrown and are not, but the house of the righteous shall stand."—Proverbs xii, 7.*

By the Rev. A. W. Caley, Central Methodist Church, North Easton. Next text by the Rev. R. L. Duval, Center Methodist, Provincetown.

A Change Demanded: 'Worm Has Turned'

By Claude G. Bowers

Author of "The Struggle for Democracy in America," "Founders of the Republic," "Jefferson and Democracy," "The Tragic Era" and other important works, now writing for the Boston Evening American.

NO ONE will be deceived into believing that the American Legion did not emphatically express its opinion of Mr. Hoover's action in ordering the army into Washington to expel the veterans with tanks and bayonets and to burn their shacks. His name was not mentioned; but his Administration was, and there is no mistaking the meaning and intent.

It was rather stupid in Pat Hurley, Secretary of War, to leave his defense of the unnecessary turning of bayonets against the soldiers of the Republic who are in want on the seats of the delegates. It would have been more courageous and manly for the doughty Mr Hurley to have stayed in the convention to make his defense face to face instead of running away. But it takes more courage to do that than to authorize the burning of the shacks of homeless veterans.

Perhaps Mr. Hurley, who thinks the jobless should "shift for themselves," did not dare reiterate to the convention that there had been no burning of these shacks. His own assistant has since repudiated him in saying:

"In any event they were going to be burned, so what difference did it make?"

There is something so inhuman in this comment that it answers itself.

The attempt of Mr. Hoover to blacken the veterans by having them characterized as "criminals" and "bums" required some answer from self-respecting soldiers—and it has been made.

* * *

Banks Might Have Been Saved

Mr. Hurley is coming to be quite an asset for Mr. Roosevelt. When, in addressing an audience in South Dakota this week, he was interrupted with the comment: "There are no banks open in my town," he was not in the least happy in his response that but for the Reconstruction Finance Corporation "there wouldn't be any banks open." He emphasized the seriousness of the situation, but he did something more. He invited the reply that but for the indecision, the procrastination, the silly pollyanna attitude of Mr. Hoover, action would have been taken eighteen months before it was and thousands of banks now closed might have been kept open and many millions of money lost to depositors might have been saved.

Thus did he emphasize the fact that even when Mr. Hoover does the right thing he does it too late or at the wrong time.

* * *

Hoover Still Stands Aloof

Playing politics with human misery is not turning out well. **Last week Mr. Hoover admitted in his welfare speech that there is to be a major battle against suffering and starvation this Winter—just as there has been every Winter since he became President under the pledge to "eliminate poverty" and put "a chicken in every pot."** He sets forth the tragic realities with a frankness which has not been apparent in his former utterances. But he clings to the idea that the prevention of starvation in a great national crisis is up to private charity, and that the people's governmen, as a government, may stand aloof. Not one penny of Federal money for the hungry —that was the "great American principle" for which he has contended for three years. He knows peffectly well that private charity has not been able to scratch the surface; that four-fifths of the money for the prevention of starvation has come from governmental sources, other than the Federal. And it is not easy patiently to take this:

"Those in destitution and their children are receiving actually more regular and more adequate care than even in normal times!"

That is not the report we are receiving from welfare organizations.

These are doing a Herculean work to the full extent or their resources, but children are hungry and inadequately fed. The mothers of the jobless know whether their children are faring as well as when their men had work. You simply cannot keep these things from week-end parties with politicians in the fishing camp at Rapidan.

So everyone must give as liberally as they can to the welfare organizations this Winter, for the Federal Government will give as little as it dare.

* * *

Administration Fought Relief

Conditions would not be so bad today had the Administration, instead of opposing every plan for preparation because of its Democratic origin, faced realities three and four years ago instead of minimizing the tragedy with false and misleading statements.

It fought the Wagner bills consistently and persistently, killing some by Presidential and Cabinet lobbying, and some by vetoes, until it was literally forced by a shocked public sentiment into accepting some.

Having reluctantly accepted the Wagner-Garner bill, for which Mr. Hoover takes credit in his speech, it postponed putting it into operation for almost two months until, under the lash of Wagner's criticism, it has been forced to take a step. It has taken Mr. Hoover almost four years to come to this conclusion:

"The time has gone by when a depression could be regarded only as a depression of business. It must be regarded now as something deeper, involving a social responsibility."

We have been hammering away on this thought in these columns for almost two years while Administration organs were "warning" the public against "hysterical and sentimental ideas." The trouble with the Administration is that from the beginning it has ignored the human equation and thought only of the "depression of business." And business has meant the market. Now we have the recognition of "social responsibility." Yes, but more —there is a heavy governmental responsibility that has been too little recognized.

* * *

Our Institutions Being Misused

It is partly because the present regime, bound together through eleven years by the golden thread of Mellon, has thought solely in terms of Big Business and the stock market that the people are determined on a change. They are determined that government shall think a little in terms of the average man.

Mr. Roosevelt at Denver expressed it well. Vast numbers of the victims of the policies of the last decade, in their bitterness, are questioning the worth of our institutions for the average man. There is nothing wrong with our institutions; there is much that is wrong in the misuse of them. Some people would use the Bible as a footstool. If our institutions are to be preserved the Government must be restored to the uses of the average man; and not treated as a subordinate agency of a powerful few. And that means, as Roosevelt says, that we must get back to the Jeffersonian fundamentals.

That is not even a partisan thought. Nicholas Murray Butler, in a fine address has said that the preservation of our institutions is dependent on our return to the Jeffersonian ideas and ideals. And Roosevelt says:

"The Jeffersonian form of government means government by men chosen by the average of the electors and the carrying on of the government for the benefit of the average of the electorate."

(Copyright, 1932.)